

Rh D Negative

Royal Blood

BY TESS CLARK OF MYTHOS DECODED

Full sources: <https://mythosdecoded.wixsite.com/mythos/e-books>

Humans with Rh D neg type are the **ONLY** life form on Earth that carries the Rh D neg blood type. **Humans with Rh Positive type, DID NOT** get the Rhesus from **apes or monkeys!** It got its name after the macaque monkey when scientists discovered the Rh (Rhesus) Positive blood type in a macaque monkey (I bet it was named after a monkey to confuse people & push the Darwinist theory. Which is also condescending). Some forms of Rhesus molecules are found in **MOST** life forms on Earth, ranging from algae to fish to humans.

Rhesus factor descended from a molecule called Amt. Amt is found in every living thing. Humans with Rh D neg type are the only species that can not reproduce with a similar species of Rh positive blood, without risk of haemolytic disease or death (specially after the first child) as the mother will produce **ANTIBODIES** that attack an Rh positive fetus. This points to Rh negs, and perhaps the blood types A & B being also a different species adapted to another planet (i.e. Titan, Ganymede & or Mars...?)

According to statistics from 2021 between 5 to 8 % of the World population are Rh neg. The US & Britain have 15% Rh neg. Scandinavia, Ireland, and the British Isles show from 16% to 25% Rh negative. Wales & Ireland share a similar Y-chromosome with the Basque. The 10 tribes of Israel migrated into Europe from the Caucasus and Carpathian mountain ranges; the Scythian were known as the Aryans (Noble-royal race); while the "Tribe of Dan" was shipped into Western Europe with the aid of the Phoenicians from the Mediterranean Sea at about the same time. They came into Spain, France (Languedoc Area of France) between 1200 & 800 BC due to many planetary catastrophes.

MORE details on Blood types by country on page 45

World Population By Percentage Of Blood Types

Rank	Blood Type	Percentage of the World's Population
1	O+	42%
2	A+	31%
3	B+	15%
4	AB+	5%
5	O-	3%
6	A-	2.50%
7	B-	1%
8	AB-	0.50%

By: [Amos Grünebaum](#)
Updated on April 22, 2021

Blood types and Rh factor by country

Typically when blood is drawn at an [early prenatal visit](#), your blood will be tested to determine both blood type and Rh factor. If you don't know your type, ask your doctor/midwife. The most common blood types are A+ or O+.

Below is a chart showing blood types (A, B, AB, O) and Rh Rhesus status (Rh-positive and Rh-negative) by country. Over 92% of all people are Rh-positive and the rest are Rh-negative.

Scroll down to see why being Rh-negative can affect your pregnancy.



News

Red Hair...and Light Skin A Genetic Mutation From Neanderthals

0 Comments DNA, Genetic Mutation, Light skin, Neanderthals, Red Hair

Ancient DNA studies found the Red Hair & Pale skin that modern humans have comes from the Neanderthals (Anunas). Another mtDNA study points Neanderthals became the Basque & Neanderthals were blood type O Rh neg. 50% of Basque have O Rh neg allele. Modern humans have the **MC1R** variants resulting in Red hair & pale skin. Neanderthals had a spectrum of red hair from Auburn to brilliant red to strawberry blond. In Scotland 13% of the population have red hair & over 30% carry the gene. In Ireland 10% have red hair & + 46% carry the gene. The Pics were red haired. 4% of Brits are red haired. There is high percentage of red hair in Ukraine and among Edomites in Germany. Painting & stained glass windows of gods & goddesses depicted them with red/auburn hair. The 'Red Jews' are the tribes that went to Scythia & Tribe of Dan. Elam and David were red haired.

There is a high proportion of red haired Jews in Galicia. Research called **ANU** compared Neanderthal with Homo Sapiens. Homo sapiens had no food collection or tools compared to Neanderthals, who had an advanced society.

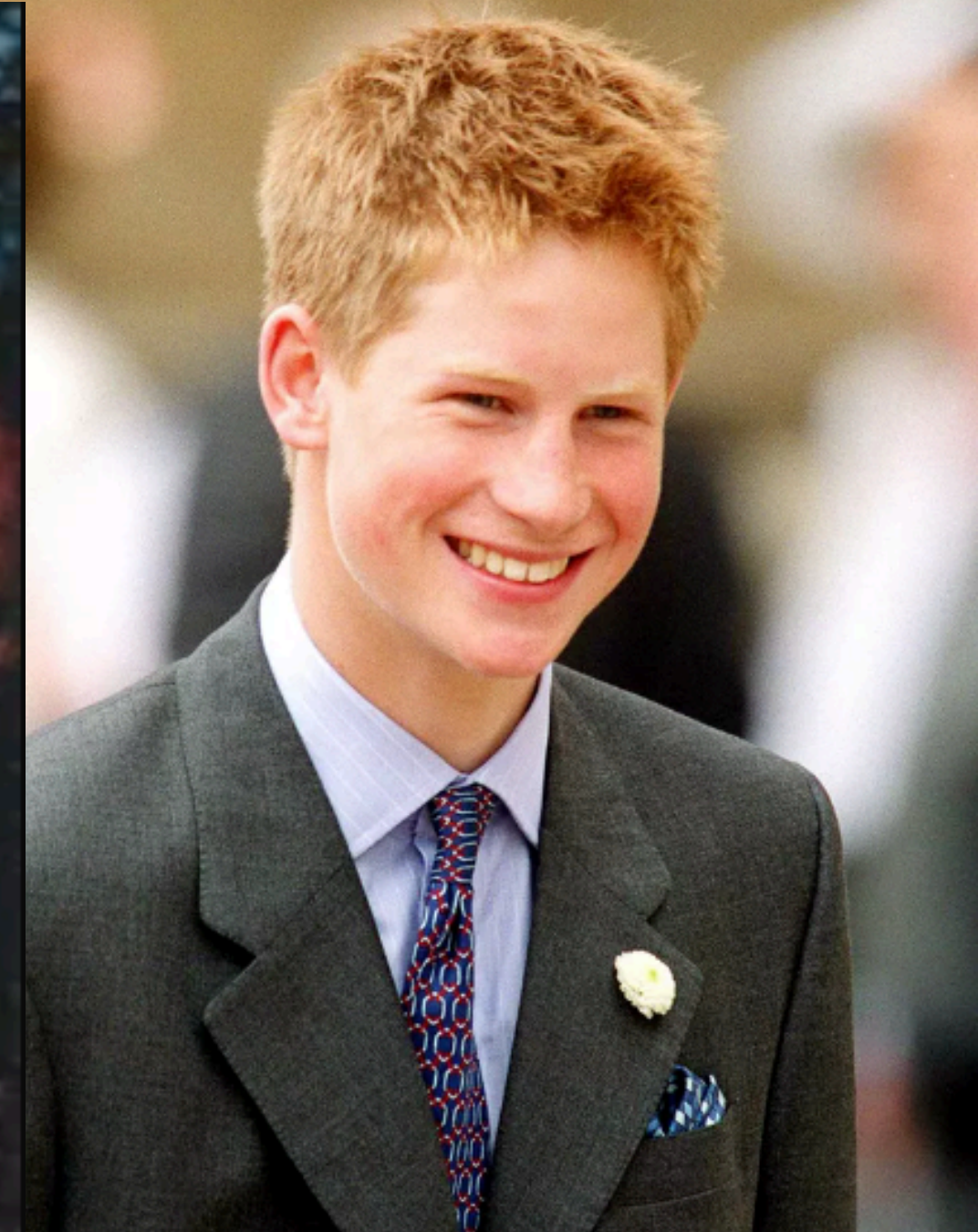

Tudor queen Elizabeth I was called the Faerie queen, descended from the Shining Ones (Anunas) her cousin Mary queen of Scots was called a Mermaid. John Dee (a Rosicrucian alchemist) and Secret Service operative, worked with Edward de Vere, Francis Bacon & others in the Royal Court Syndicate that provided material for their colleague William Shakespeare

Elongated skull Serpent-human male figurine. Ubaid period Iraq c 5200 bc
Enki worshipped
(symbolized by serpent)
per Velikovsky elongated skull
dolichocephalic were of Shem's tribe



Elongated Skulls (Dolichocephalic) are common in Semites, found in skeletons in Iran (from 5000 to 700 BC); Ubidians & Vinca cultures in Romania (6000 - 3000 BC) who preceded the Sumerians before the Deluge (circa 4000 BC) and then re-founded Sumer and other kingdoms around the world.

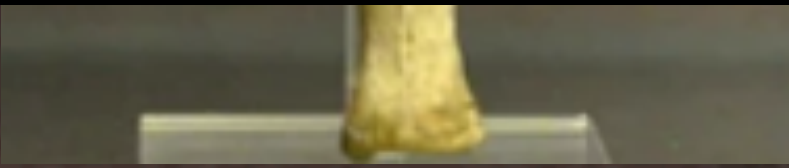

Red head, Blue eyed dolichocephalic chieftains migrated from Egypt, India & Iran to America (Olmecs/ Tula) & Polynesia c.1500 BC after Atlantis sank.
Red head, blue eye Chachapoyas culture in Peru (below) equals to Celts & Carthage settlements found in Galicia, Spain





Nagaraja 6th c AD (Venus 531 AD) Badami cave temple

Mayan Quetzalcoatl, Kulkulcan as well as Chinese & Buddhist rulers, were Enki's tribe. The Dragon King was known as the King of Kings and his symbols, Draco (Dragon), Serpents & Fish represented the Egyptian pharaohs, the Egyptian Therapeutae, the Qumran Essenes to the Merovingian kings of Europe

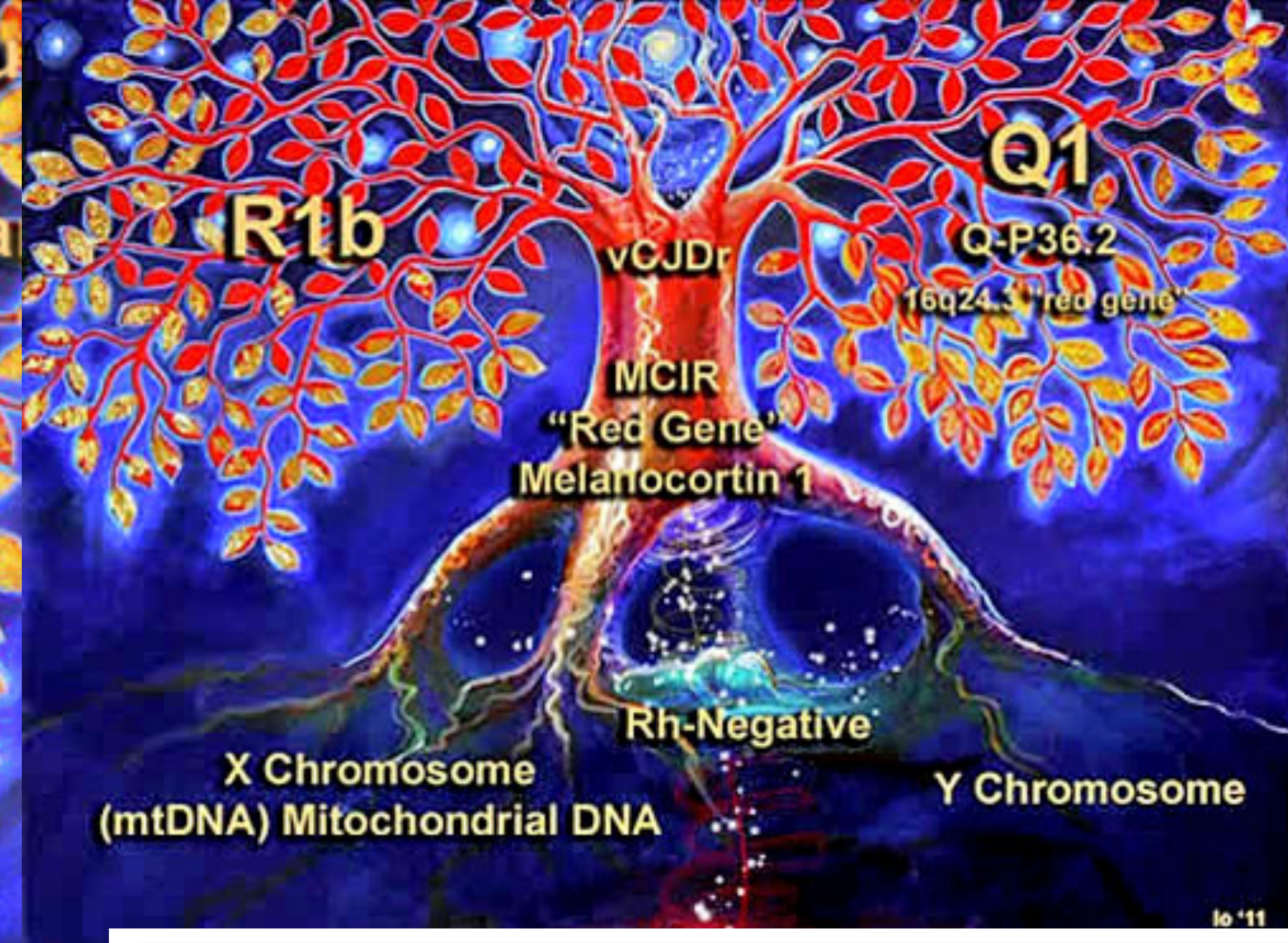
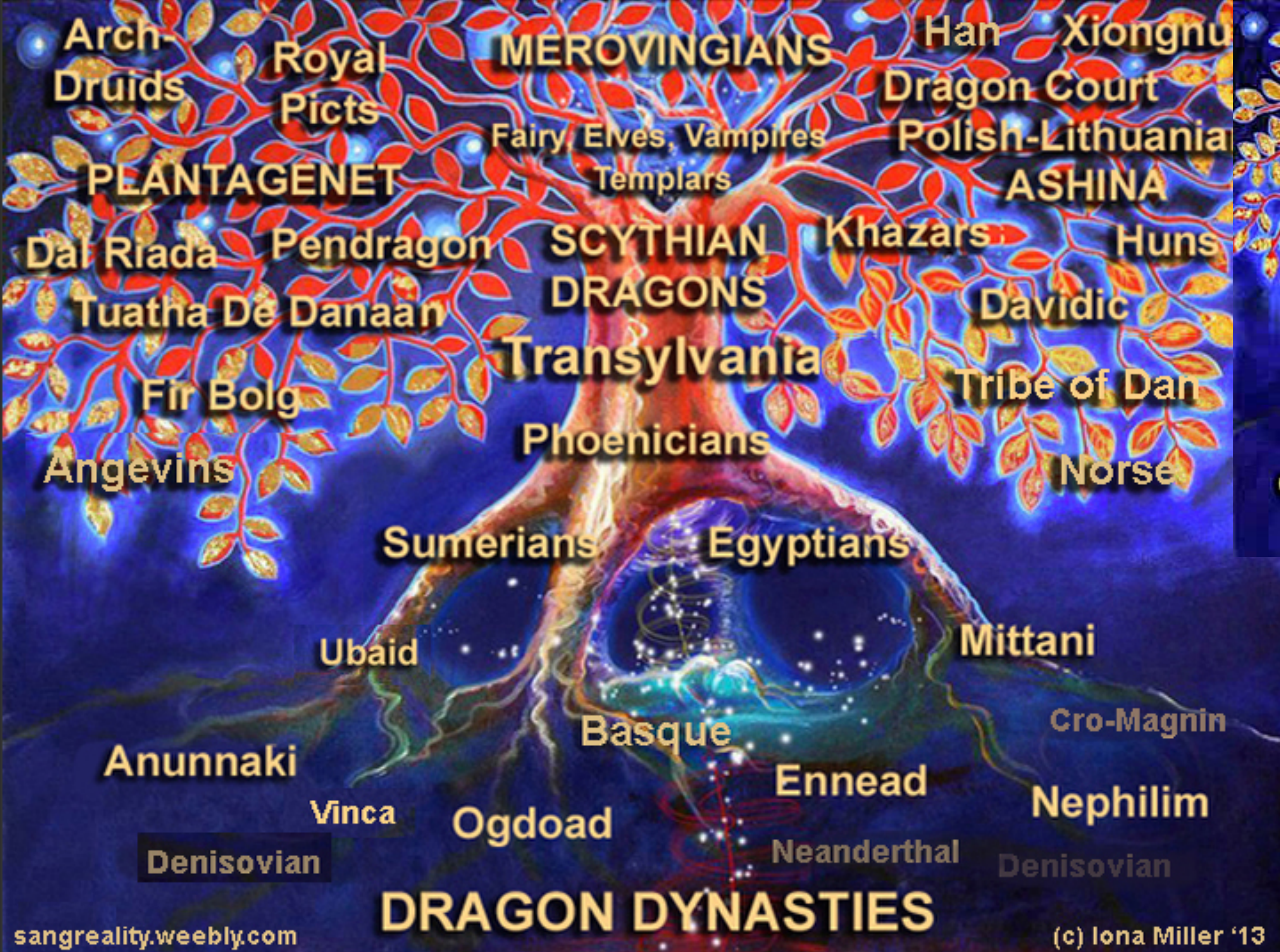

News

Red Hair...and Light Skin A Genetic Mutation From Neanderthals

0 Comments DNA, Genetic Mutation, Light skin, Neanderthals, Red Hair

Neanderthals & Denisovans (Igigi?) are the equivalent of the Anuna Lords, carrying the O Rh neg blood, the Red Hair gene MC1R & the Blue eye gene OCA2. Semites with elongated (dolichocephalic) & large skulls, with large eye sockets & were of larger stature, 2 sets of teeth, 6 fingers/toes, Extra vertebra at tailbone (cauda equina) & extra rib, mouth Toris, low blood pressure/body temperature, etc

There Are Only Two True Eye Colors

All Earthlings had Brown Eyes until the BLUE EYE GENE OCA2 appeared 9,000-6,000 years ago around the NW Black Sea coasts

In humans, there only exists two true eye colors in nature – brown eyes and blue eyes. This is proven through true detoxification. Through true deep detoxification with fruits, herbs, raw foods and fasting, eyes will change to reveal their true color underneath. A common misconception I have seen online is that many people believe all brown eyes will turn blue if they follow a raw vegan diet. This is simply not true. This has been perpetuated with many viral youtube videos of raw foodists saying that their eye color changed - yet unfortunately having no mention, explanation or understanding of iridology in their videos as to why their irises changed. This has led to much confusion in people that have watched these videos, so I'm here to clear the confusion. There are some people that have brown eyes that will simply turn a lighter brown when consuming an all raw vegan diet. There are also some people with eyes that appear brown but that are actually blue underneath. I have seen many of these two types of eyes in my work as a detox specialist with helping many people heal their health issues over the years. Only a skilled detox specialist adept in iridology will be able to determine what someone's true eye color is through certain signs the eyes show. It is also common to see many people within the detox community with true brown eyes say that they have true blue eyes when 9 times out of 10 I see that in actuality they have brown eyes (just very light brown eyes). This is a common rookie mistake because many people - beginner and intermediate iridologists included - find brown eyes harder to read. Blue eyes are normally easier to read since they are naturally lighter in color and do not require as much light as a brown iris to read the signs. It can understandably be tricky for people with brown eyes new to iridology to determine their true eye color. It can often take years of reading many different eyes to notice the patterns of people's true eye colors in order to become a pro at identifying iris color and develop the skill of accurately analyzing the eyes in general. I cannot tell you how many detox specialists have come to me for help in helping them understand how to read irises - even those that have completed courses on iridology! This is because iridology takes strong dedication and many years to master. It is not something that can be learned in a few weeks or a few months. It is a skill that continues to grow and expand, just like when learning an instrument. Not everyone that takes a music class will all of a sudden be an amazing musician. What sets people apart from being great at something to completely mastering it is patience, repetition, experience, wisdom, and time devoted to one's craft - this is the case in detoxification, healing and iridology.



Genetic studies point to the Anuna landing & spreading around the world (see Diodorus Siculus' History of Ancient Civilizations) taking ownership of the land, rounded up earthlings & began all ancient high tech civilizations.

Sudden appearance of civilizations with Blue eyes c 7,000 years ago; Migrations 6,500 years ago from Mesopotamia (N Iran), Caucasus & Anatolia to Levant of blue eye OCA2 gene, Pale skin SLC24A5 gene & 90% haplogroup T

Written history containing detailed genealogies linked to planetary catastrophes also supports this claim

Yellow and Orange in an Iris

Now, a common color that can be found in a brown (or blue) iris is orange. Orange color in a brown iris points to sulfur accumulations in the body. I have noticed so many people have sulfur drug deposits unfortunately since so many people have taken sulfur drugs to suppress their symptoms for years on end. **Sulfur deposits** often appear in extremely sluggish lymphatic systems. Sulfur in fact, suppresses the lymphatic system and can make it more difficult to move lymphatic wastes out of the body. These are usually among the harder cases to heal. Sulfur can be seen as yellow or orange color in a blue iris or as orange in a brown iris – almost always is sulfur seen around the bowel region of an iris. It is extremely important that one's detoxification protocol includes strong herbs to clean out sulfur accumulations. Herbal formulas like the stomach and bowel formula and lymphatic capsules, even chem/metal detox are often necessary to give the body the best chance at clearing out this acidic gas that is responsible for destroying tissue in the body.

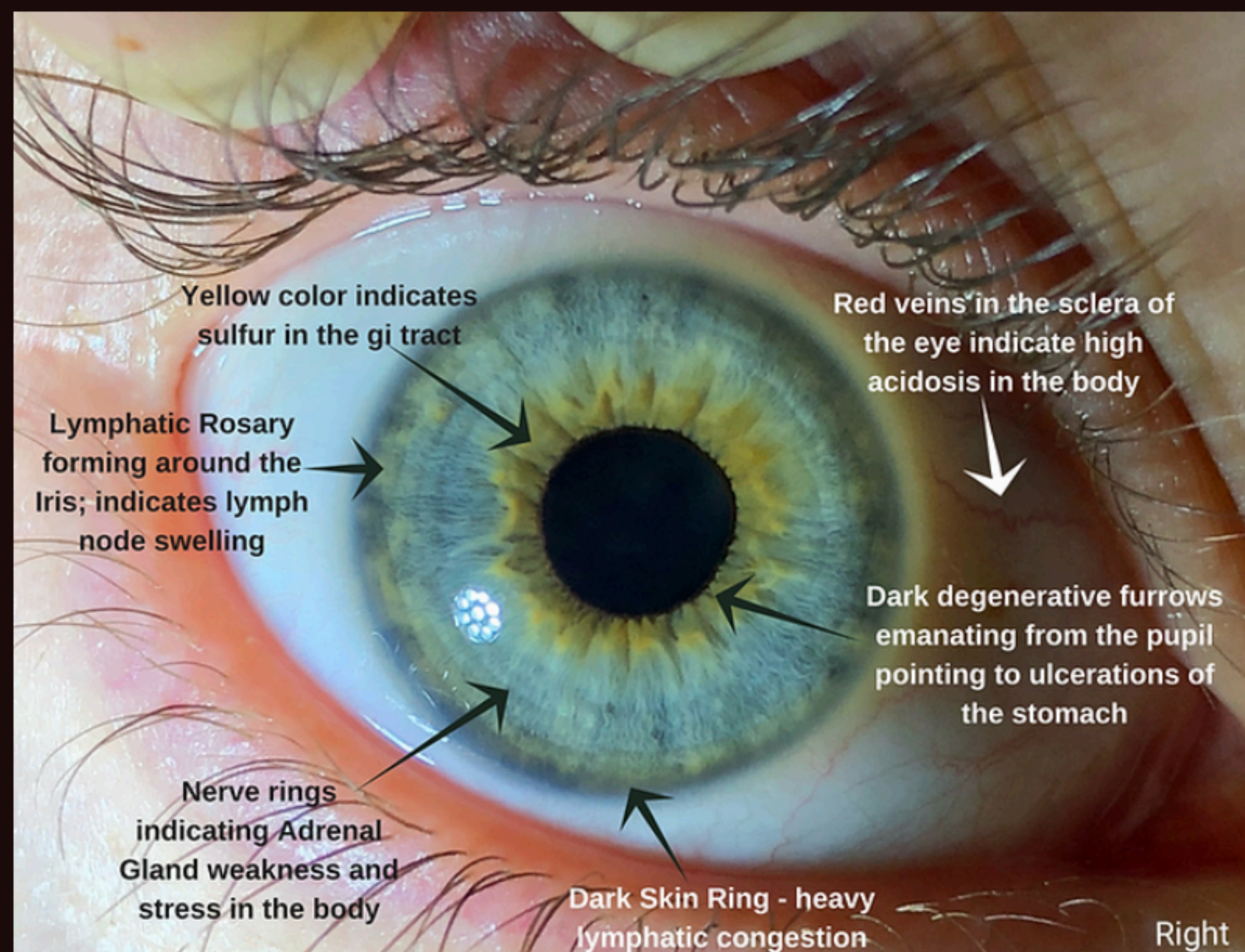

So, what exactly is sulfur and how do people end up ingesting it? Simply put, sulfur is an irritant, highly inflammatory gas compound that is an extreme suppressant of the lymphatic system. The lymphatic system is the very system that is responsible for whether you get a disease or not - since 99% of all health issues have their root cause in the stagnation of this system. The lymphatic system is the system that runs all throughout your body - much like the circulatory system - that is responsible for eliminating all acids, obstructions, wastes and toxins from the

body. These acidic wastes are either from cellular wastes in your body or are ingested daily in what you eat, drink, breathe in, or put on your skin. These acid wastes break down tissues in the body if the lymphatic system is not functioning optimally. In those with stagnation in this lymphatic system - this is when we see many health issues arise. Those suffering with many health issues that have been in and out of doctors' offices for years will tell you that they have been given antibiotics time and time again as the solution to their health issues. I have consistently found that many people suffering with "autoimmune diseases" have large amounts of sulfur in their bodies. Those suffering with diseases like fibromyalgia, arthritis, lymes, lupus, and candida overgrowth almost always have sulfur accumulations if they have been down the allopathy road. This is because sulfur is most commonly found in antibiotics! However, even though antibiotics may take away the pain or problem temporarily, it actually makes matters much worse. Anti-biotics are suppressive in their nature. This is all doctors know how to do - is to give people sulfur drugs because they do not understand what is causing their health issues and cannot help them. The only tools the medical community has to address everyone's health issues are suppressive drugs. It is unfortunate, because so many will never find the way to true healing and only know suffering since so many put their faith and trust in doctors, only to have them fail them time and time again. In order to heal

and take away a beneficant and warning symptom on the part of *Nature.*"

- Elbert Hubbard



Nerve Rings can reveal True Iris Color



Now, those with true brown eyes that take on the detox path will find that their eyes will also change – not to blue – but to a lighter brown color. You can most easily tell that brown eyes are someone's true eye color if they have nerve rings. Nerve rings are signs in the iris that appear as concentric circles in an eye – much like the age rings found in a tree. Nerve rings are also known as stress rings in the iris. Nerve rings always point to individuals that are easily prone to stress. These individuals also usually suffer from anxiety and may often have neurological

weaknesses – pointing to a brain/nerve system weakness and an adrenal gland weakness. The greater number of nerve rings in an iris - the more weakness is seen in the brain/nerve and adrenal glands in the body. These nerve rings have become quite prevalent in today's society as we live in a very stress-filled society. I have seen them in a great number of my clients - especially those that are in their 40s and younger. Observing these nerve rings, I oftentimes can see the true color of the iris underneath making its way through. Nerve rings always appear lighter than the rest of the color of any given iris so they make a good sign to utilize in order to determine iris color. Another rule to always keep in the back of one's mind when examining brown eyes is this: In a true brown eye, you will never find any hints of yellow or green color in the iris. This can be tricky though since some lighting can give an iris the appearance of having yellow or green in a brown eye. An experienced detox specialist will be able to rule this out. A brown iris (in accurate lighting) with any hints of yellow or green is actually a true-blue eye with heavy lymphatic congestion all throughout the body.

Green and Hazel Eyes

With the knowledge that only two true eye colors exist in humans, we will now discuss the existence of green and hazel eyes. Through deep detoxification, anyone with green eyes, hazel eyes or any other variation of eye color has found that their eyes reveal more and more blue as they detox. Through my work in guiding people in their healing, I have seen that green eyes are in actuality blue eyes that either have sulfur/drug deposits appearing as a yellow color - making the eye appear green, or they have an eye of subacute lymphatic congestion (which also appears as yellow in an

iris). Yellow over a blue iris gives the appearance of green - thus having a person with "green" eyes. Those with hazel eyes are also true-blue eyed people - with chronic congestion of lymph on top of their blue color. This congestion appears as (brown) on top of a blue iris and is most often located in the bowel region (just around the pupil of the eye). As lymphatic congestion is cleared out of the body through detoxification with astringent fruits, powerful lymph moving herbs and mono fruit fasting, dry fasting, these types of eyes will always reflect the cleansing effects taking place within the body. However, changing an iris color is easier said than done. The eyes are usually very slow to change color - period. I do often find however that those with strong constitutions – have a strong ability to move wastes out of the body on a **detox protocol** – and will thus have eyes that change at a much faster rate than those with a weaker constitution.

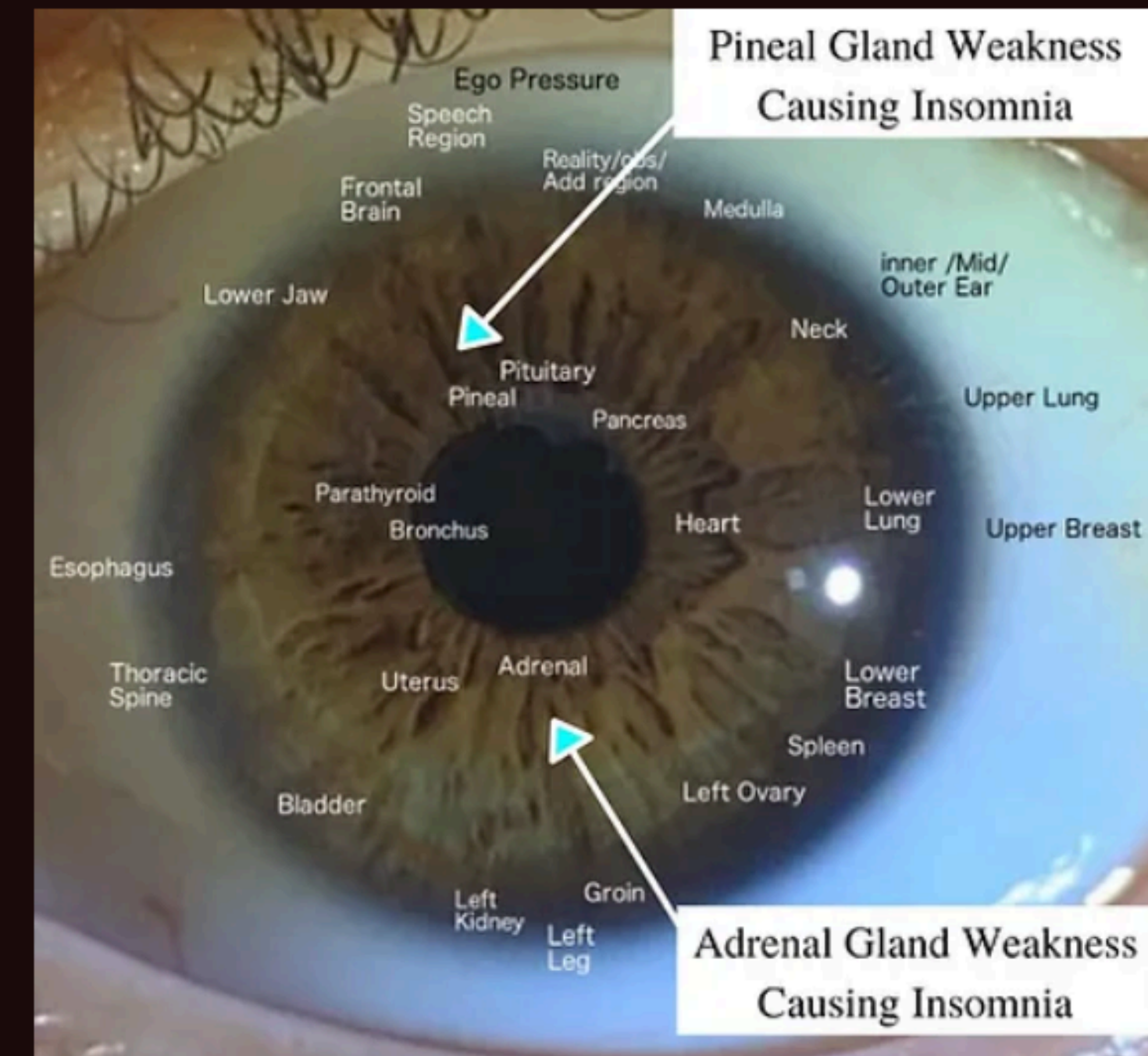



HOME ABOUT MY BOOKS SHOPPING LIST A

Gums can cause inflammation, migraine, irritability & leaky gut, similarly to pesticides & glyphosate because they disrupt the beneficial gut flora

Gum additives are everywhere in our food supply today. Xanthan and guar gum are by far the most common.

But there are many others too, such as locust bean gum (carob gum), gellan gum, cellulose gum, and relative newcomer tara gum. The savvy shopper is clued into which gum additives to avoid and which are no big deal.

Gums are mostly comprised of indigestible polysaccharides.

Some are produced from plants and some from bacterial fermentation. Others are produced from edible plants and even a few from ornamentals.

Food manufacturers love gums because they have unique properties that add desirable texture and/or shelf life to processed foods. Typical use is for thickening, stabilizing, or emulsifying.

Some are more heat and cold-resistant than others. Others are more acid and pH resistant. Most are utilized as powders.

Gums in Food Seem to Affect Gut Flora

All gum additives appear to exert a possibly powerful influence on the makeup of our gut bacteria.

The full extent of this is not fully studied or understood, but another reason these common food ingredients should be treated as small additions to dishes and meals. They are inappropriate for use as supplements or sources of nutrition.

The [GAPS](#) and [SCD diet](#) prohibit the use of xanthan gum, guar gum, or any gum additives for that matter due to the risk of inflaming the gut and the potential for gut flora disruption.

Consult your doctor before going into any detox protocol
I don't suggest extreme fasting or a vegan diet
long term or recommend any specific diet

Iris Color Changes Through a Detox Protocol

Witnessing the changing of your iris color can be exciting and I often find that it helps motivate many people to keep pushing forward in detoxification – whether they notice their eye color changing to blue or a clearer lighter brown or noticing the red capillaries in the sclera finally disappearing as they clear more acids and inflammation out of the body! A good rule of thumb to track the changes in your eyes is to take updated detailed iris photos (with consistent lighting and settings) every 3 – 6 months during your detox to see how much you have achieved in clearing obstructions and healing the

tissues of your organs and glands! The fastest time I have seen irises change significantly was in 3 months in someone with a strong constitution. That being said, changing of iris color is achieved through a deep detoxification protocol with the right diet and herbs, and consistency with raw foods and fasting. A person set in seeing their greatest health achieved in this lifetime must have a strong focus on health and healing with raw vegan foods. This is the best chance one has in healing the body in today's society. Detoxification using iridology as a tool is the most powerful healing path one can walk on. It is the path of true cellular regeneration!



LYMPHATIC SYSTEM

The lymphatic system is a network of tissues and organs that primarily consists of lymph vessels, lymph nodes and lymph. Its primary function is to transport lymph, a clear, colorless fluid containing white blood cells that helps rid the body of toxins, waste and other unwanted materials.

LYMPHATIC SYSTEM

The tonsils, adenoids, spleen and thymus are all part of the lymphatic system.

Tonsils:
A large cluster of lymphatic cells found in the pharynx.

Thymus:
This organ is where T-cells mature. T-cells help destroy infected or cancerous cells.

Lymph nodes:
Produce and store cells that fight infection and disease. There are 600 to 700 lymph nodes in the human body.

Spleen:
The largest lymphatic organ in the body contains white blood cells that fight infection or disease.

LYMPH NODES

These small oval structures are an important component of the body's immune system and help in fighting infections. They function as filters of lymph, catching any debris or cells present in the lymph.

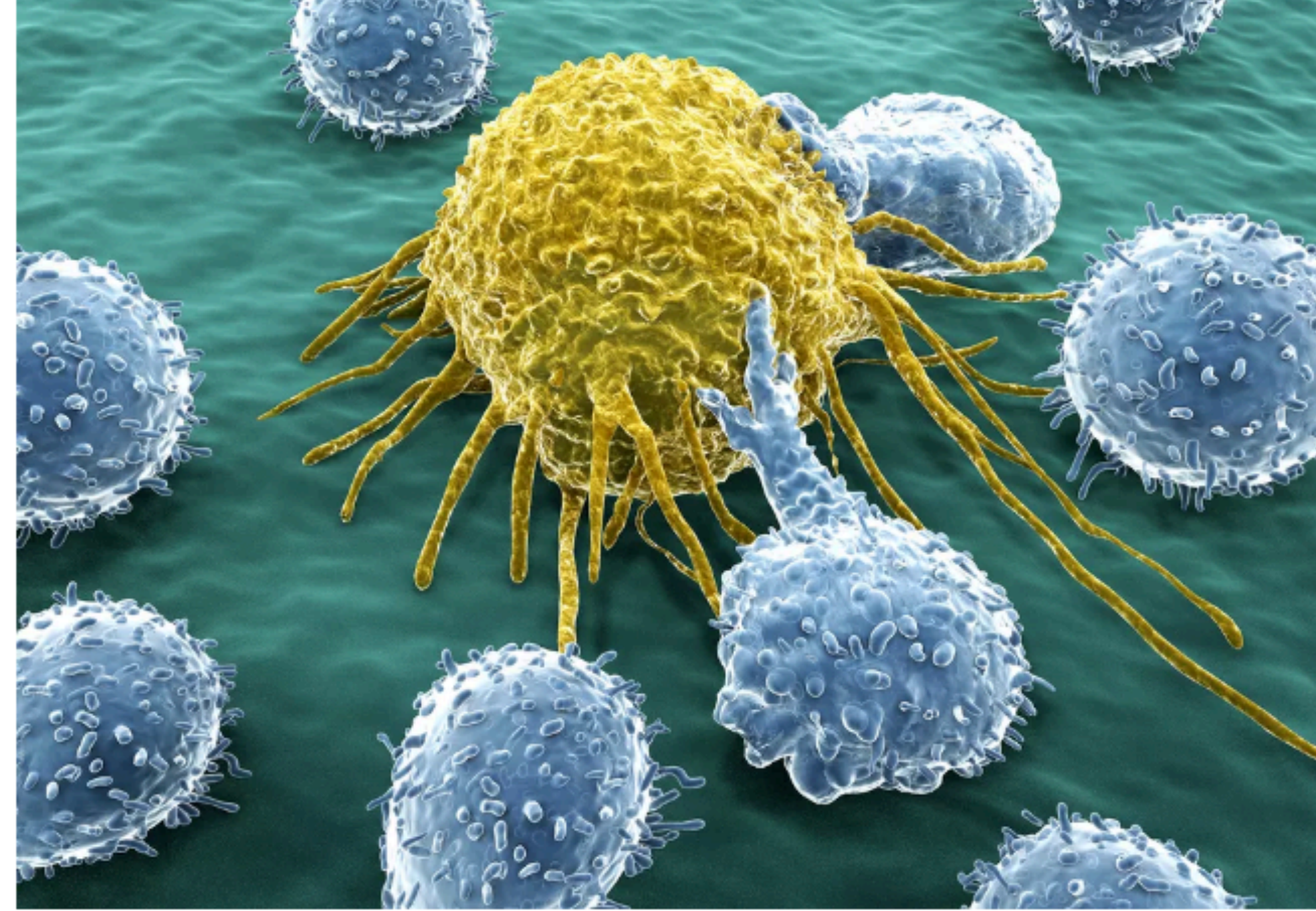
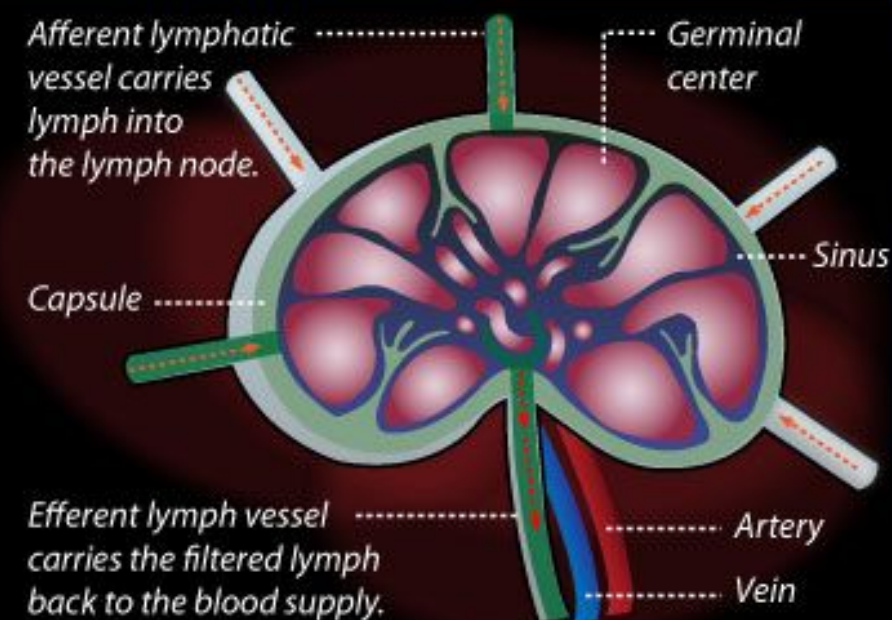

An illustration of lymphocytes attacking a cancer cell. (Image credit: Shutterstock)

The lymphatic system is a network of tissues and organs that help rid the body of toxins, waste and other unwanted materials. The primary function of the lymphatic system is to transport lymph, a fluid containing infection-fighting white blood cells, throughout the body, according to the journal [Lymphatic Research Biology](#).

The lymphatic system primarily consists of lymphatic vessels, which are similar to the veins and capillaries of [the circulatory system](#). The vessels are connected to lymph nodes, where the lymph is filtered. The [tonsils](#), adenoids, [spleen](#) and thymus are all part of the lymphatic system.

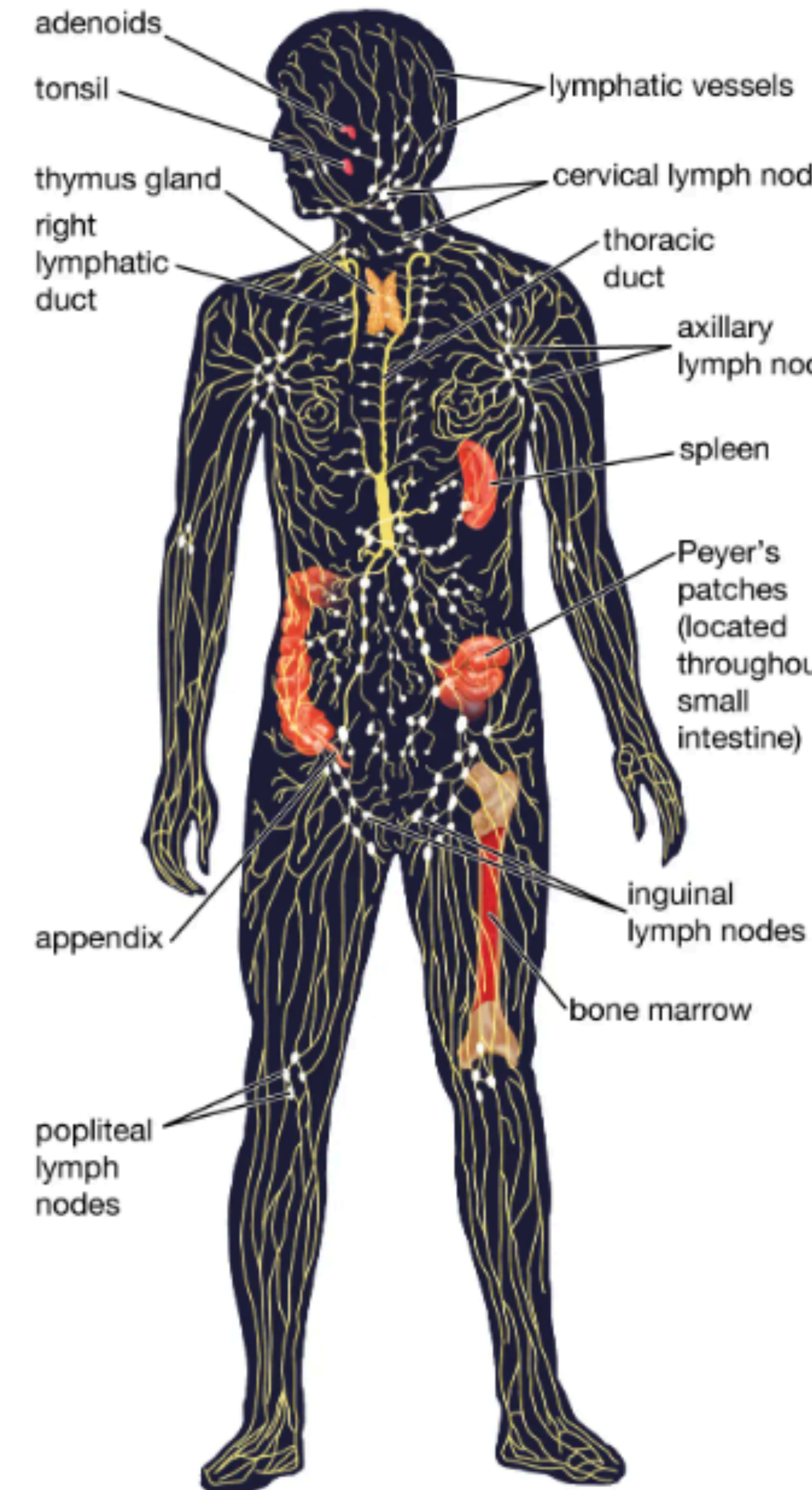

MTDNA LINE (ONE VERSION OF LINEAGE)

Tiamat: Dragon Queen made Monster by Marduk

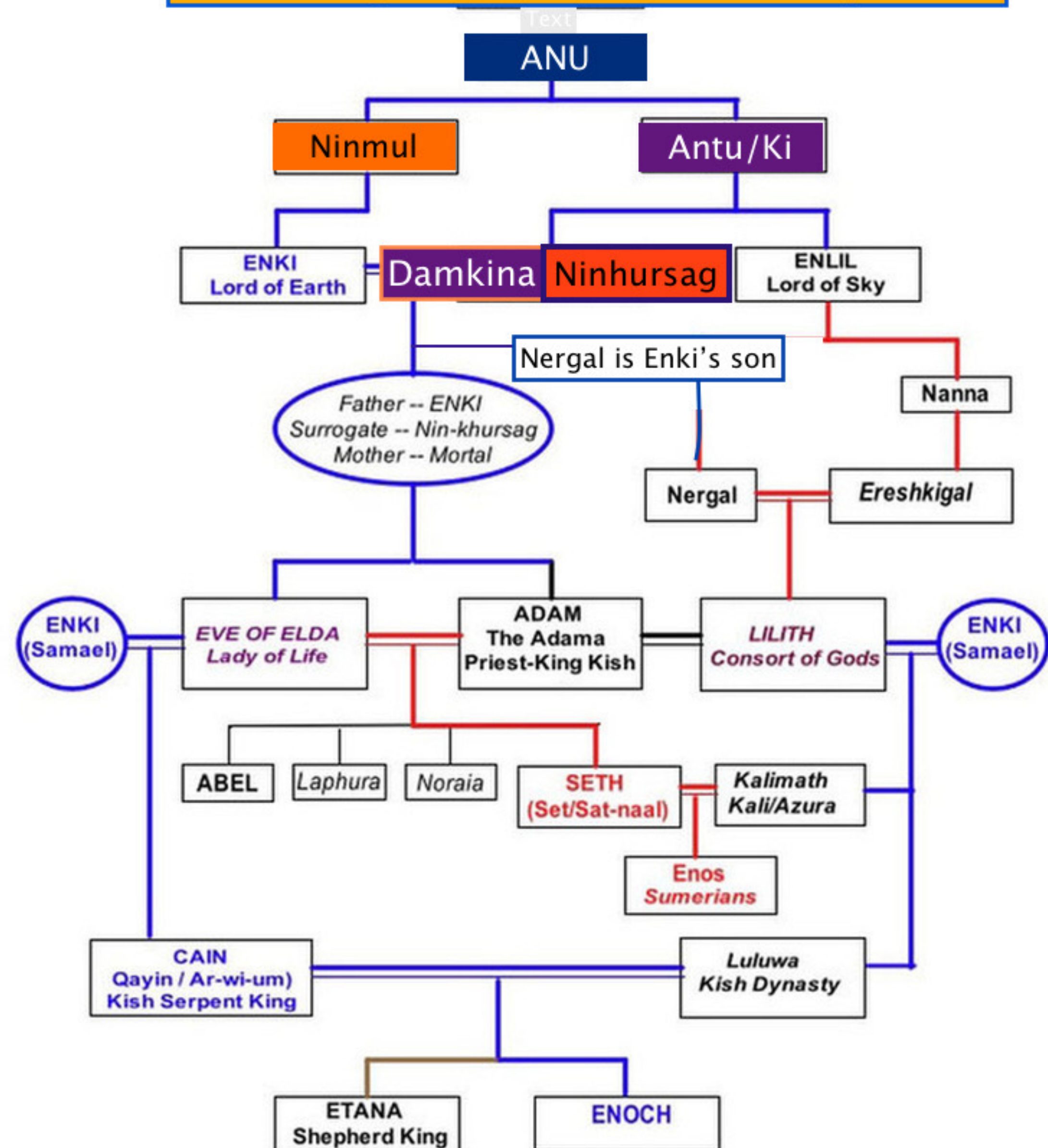

ACCORDING TO L. GARDNER, THE HOLY ROMAN CHURCH
REMOVED CAIN'S LINAGE & CHANGED THE GENEALOGIES

GENEALOGIES ACCORDING TO SIR LAURENCE GRADNER

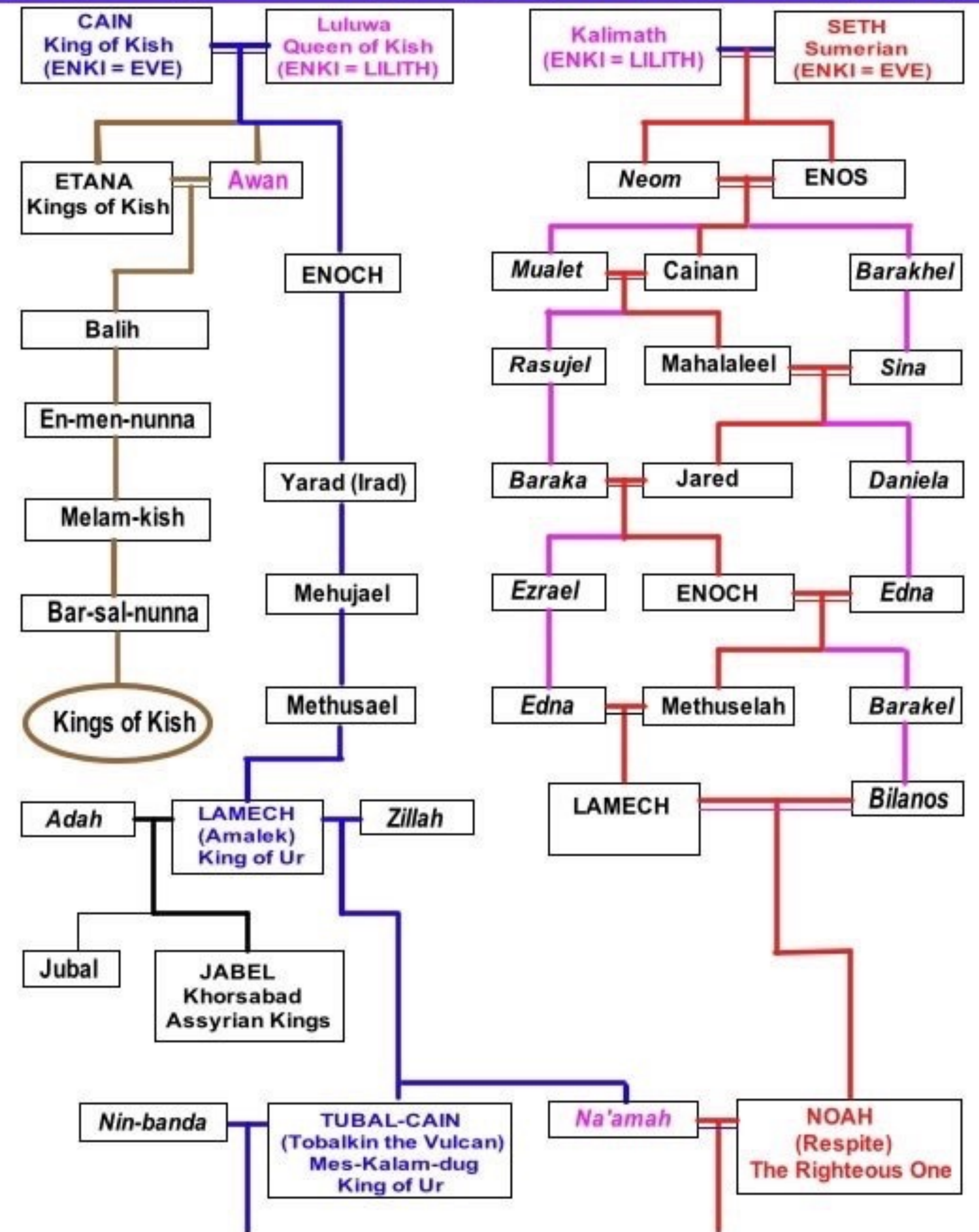

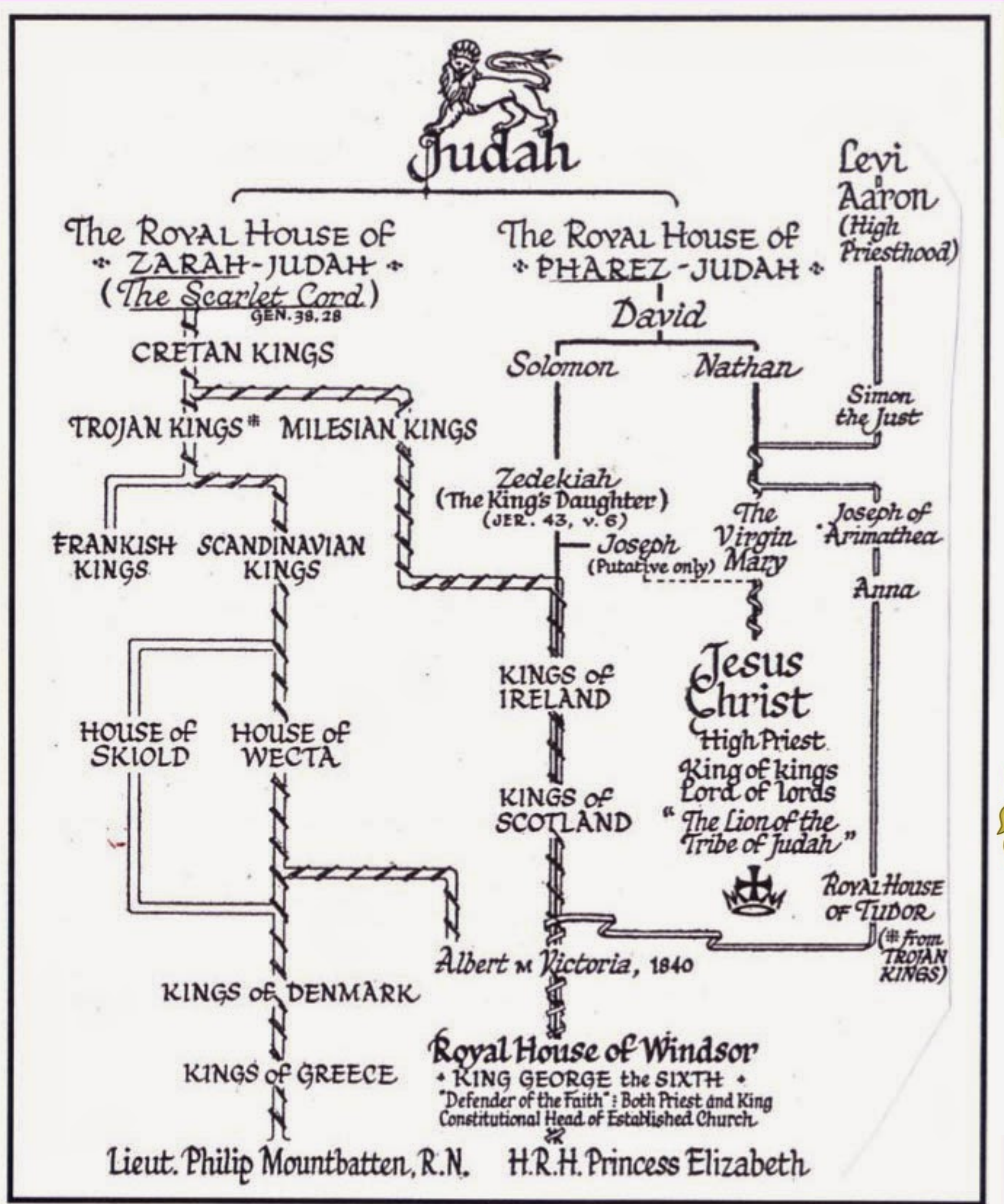



TIAMAT (ENKI'S HALF SISTER, ELIL'S WIFE,
MOTHER OF NINURTA) ENEMY
OF MARDUK/JUPITER.

DESCRIBED AS
CHAOS/PLANET
WITH 11 SATELLITES/
BECAME SERPENT-
MONSTERS, KILLED
BY MARDUK/
JUPITER IN THE
ENUMA ELISH

THE 'GODS' WERE HUMANS THAT USED THEIR
SCIENTIFIC KNOWLEDGE TO RULE



ISIS (DRAGON BLOODLINE)
REIGNED IN EGYPT BEFORE
THE FLOOD C. 7,000 BC.
SHE ALSO EMBODIED
THE MOON & WAS
DEPICTED WITH HORNS.
WIFE OF OSIRIS/SIRIUS
(GREEK DIONYSOS)



BUDDHIST NAGA:
DIVINE HUMANS
SHAPE-SHIFTING
INTO WINGED
SERPENTS

THE 6-7 HEADS
ARE THE TAILS
OF COMETS
SPEWING FIRE

The Snake to the Chinese:

Snake carries the meanings of malevolence, cattiness, mystery, as well as acumen and divination. In most cases, this animal is considered evil and the elongated legless body always scares people. However, in ancient Chinese traditions, the snake once presented a venerated image and it is one of the earliest totems of Chinese nations.



Nuwa Mermaid Goddess of Shenzhen. Photo © by Yang Dongguang.



Nuwa and Fuxi

Chinese mother goddess Nüwa married her older brother King Fuxi & she became queen **after Fuxi left Earth**. Fuxi represented Heaven & Nuwa the Earth (Gaia). She created humanity in her likeness (sounds like **Ninhursag & Enki**). The men of clay made with great care, were the ancestors of the nobility. The numerous & 'lower-quality' people created from the mud were the peasants, farmers, and regular workers. Some of the figurines who where the lower class became deformed after rain & catastrophes (Noah's flood / Saturn's nova & mutations?)

She has the body of a snake and the head of a human or is shown as a human or a mermaid. The Chinese dragon also has a snake body. In some places in China, people still believe that a snake found in their courtyard can bring good luck.

People born in the Year of the Snake are considered rational, calm, thoughtful, and loyal to the loved ones.

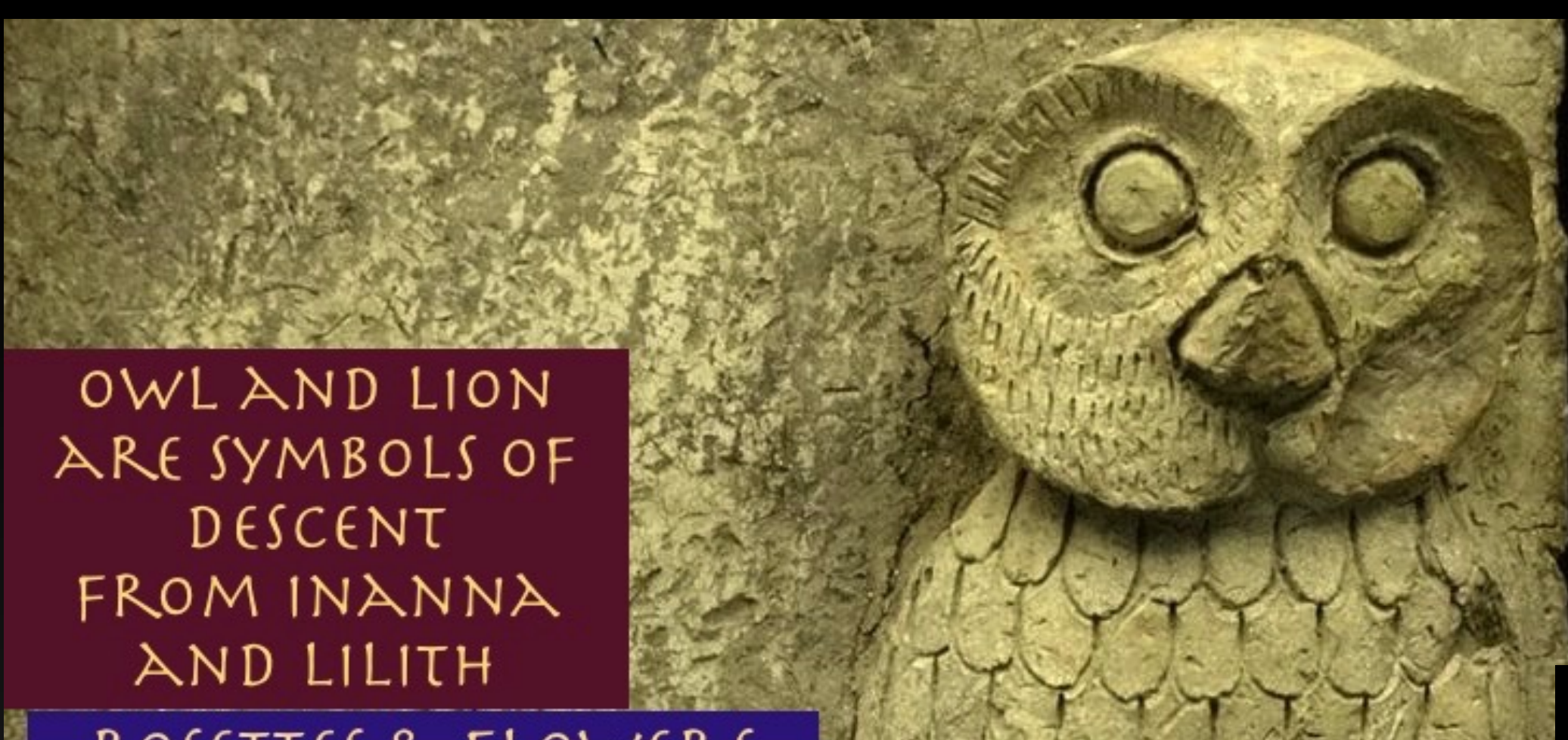

OWL AND LION
ARE SYMBOLS OF
DESCENT
FROM INANNA
AND LILITH

ROSETTES & FLOWERS
ARE THEIR SYMBOLS TOO



Goddess queen Nin Puabi's oversized skull



Inana had a son with Sargon (Son of Ham, a Canaanite. Ham's descendants mixed with the Black people.) Inana's son was Lugalbanda. Lugalbanda was Nin Puabi's husband & Nin Puabi was Gilgamesh's younger sister. Hundreds of skeletons in royal tombs were found in Ur by Sir Leonard Woolley



This is Lilith (not Inana) per Laurence Gardner
Owl feet symbolizes her mtDNA

Rings denote eternal power to govern by the Anuna.
Ruler denotes & judgement of the people.
Wings like Venus discharging plasma tails.



LIONS ARE
HER MTDNA
ROYAL LINAGE
SYMBOL

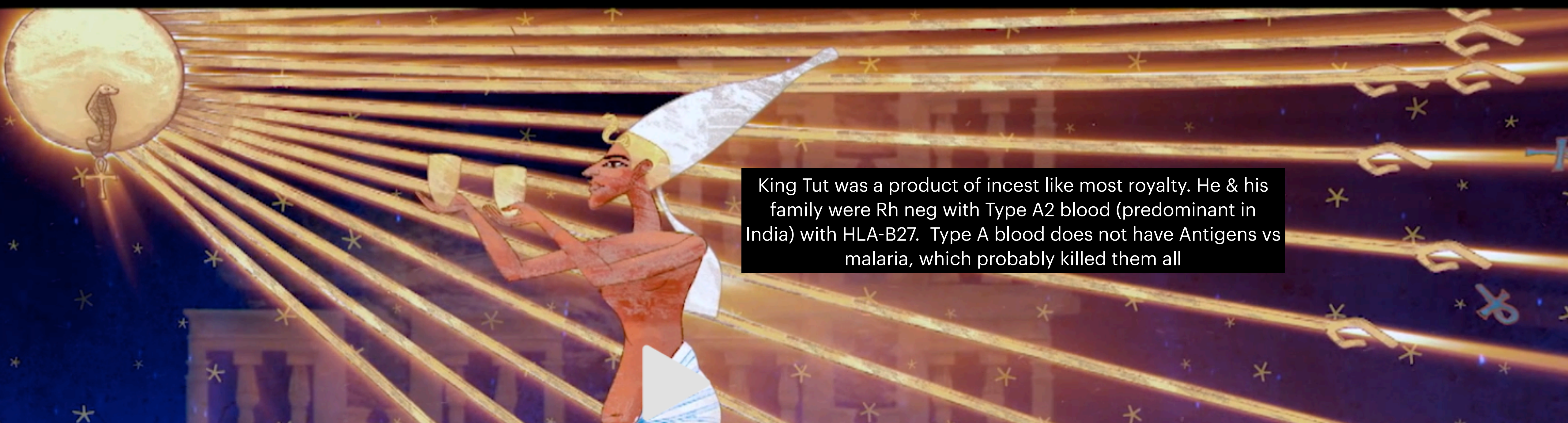

King Tut was a product of incest like most royalty. He & his family were Rh neg with Type A2 blood (predominant in India) with HLA-B27. Type A blood does not have Antigens vs malaria, which probably killed them all



King Tut Ankh Aten changed his name to Tut Ankh Amun & changed the cult from ATEN (Venus=Athens) back to AMUN (Jupiter) due to those planets causing catastrophes on and off on Earth c. 1000 BC.
Notice the elongated skull, descends from Shem, per Velikovsky

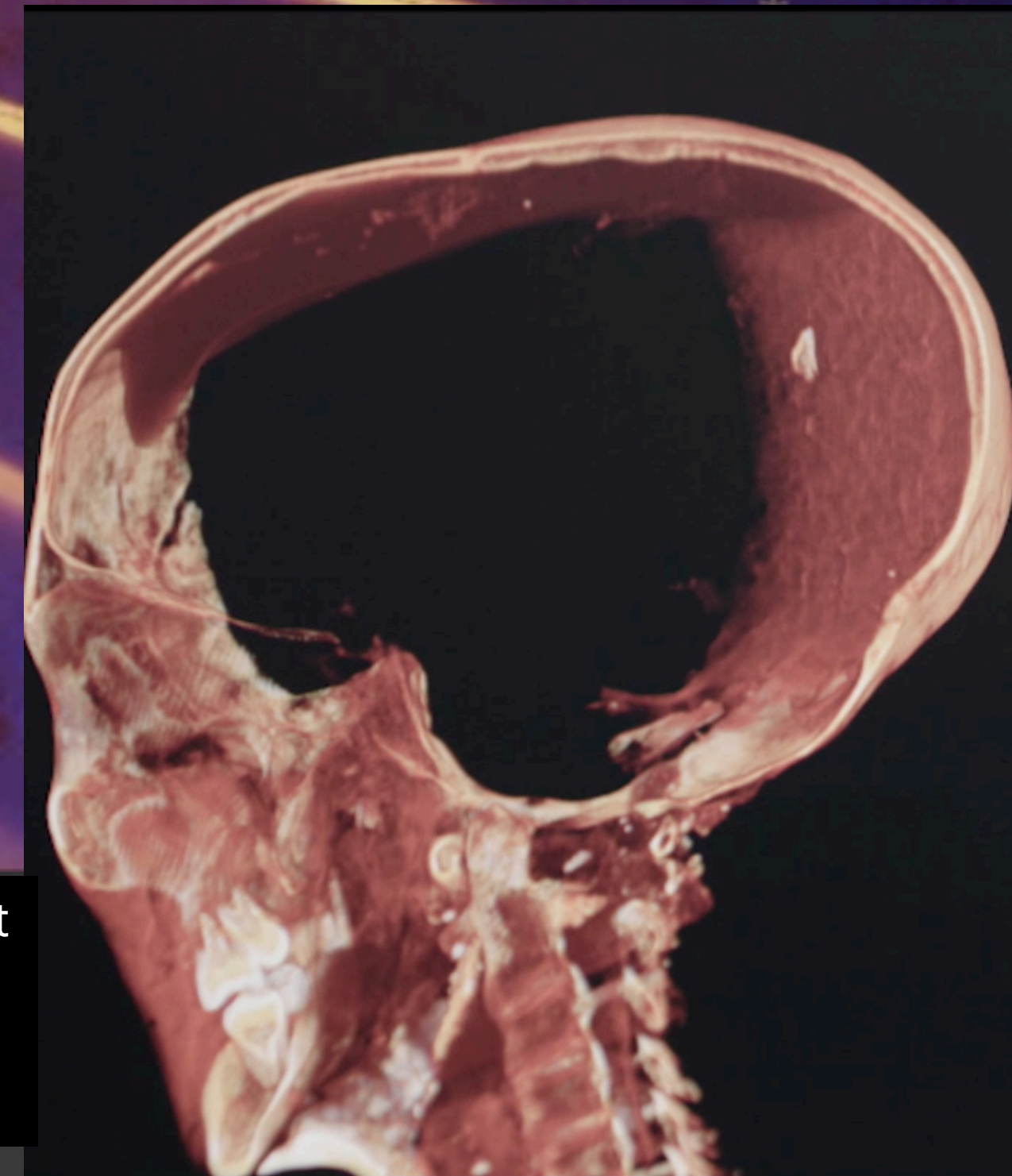

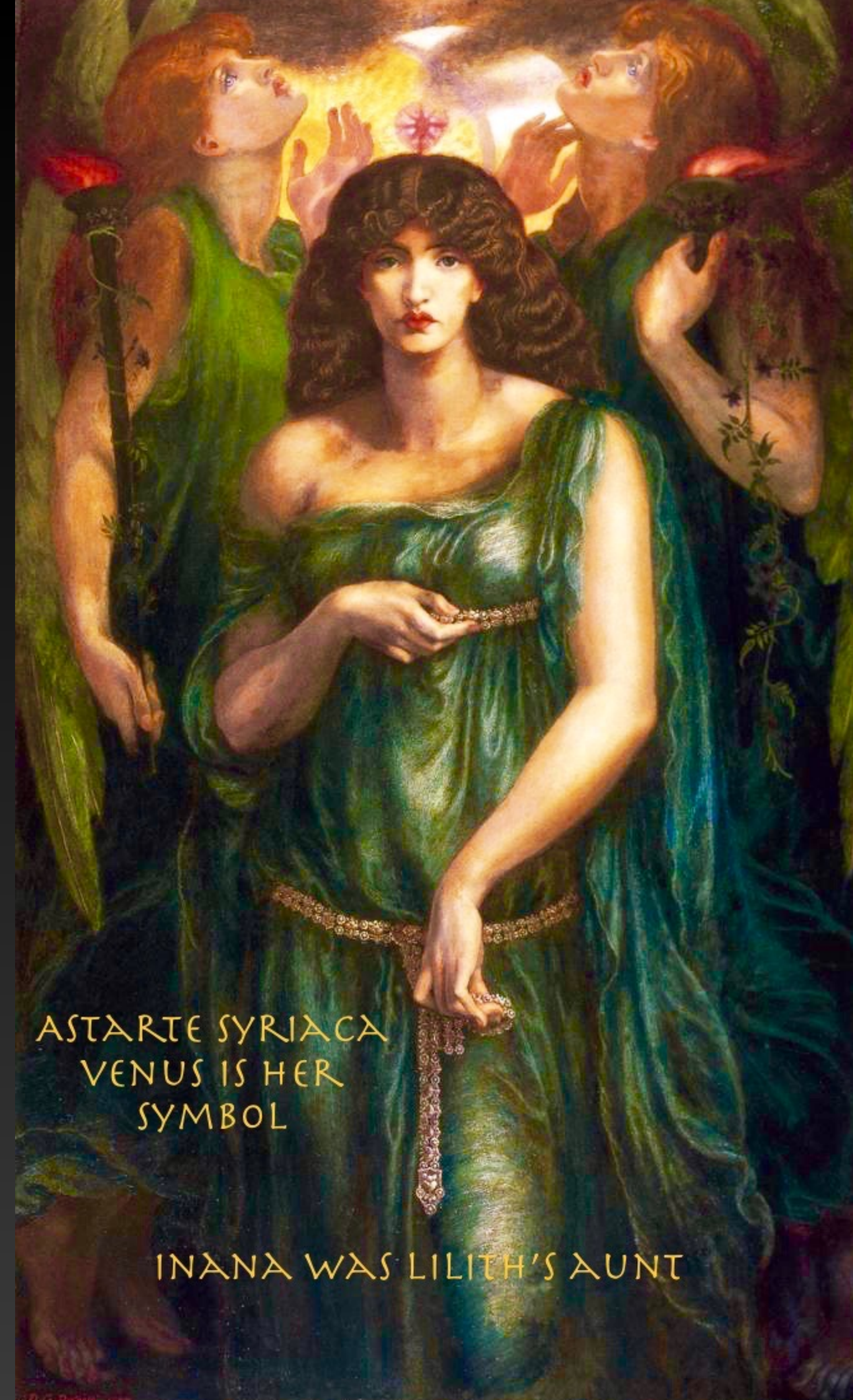

This Minoan goddess wears a gold Cod (penis sheath). Was Inana asserting equal power to the male Anunas. Since Sumerian times men dressed as hemaphrodites during Inana's festivals



Serpent priestess of the Minoan worshipped in Phaistos & Crete, represents rulers with Inana or Lilith's mtDNA . The serpents depict Plasma discharges seen in Venus as it approached & caused disasters About every 575 years since 1500 BC. The Pythagorean, William Winston, Ignatius Donnelly, Velikovsky, etc knew Earth was a comet & was captured by Jupiter then captured between Jupiter & the Sun



St John & mtDNA
Vesica piscis = womb & Comet

The Dragon Queens, such as Lilith, Miriam, Bathseba & Mary Magdalene of Elven blood, carry the blood from Lilith. Cain was the son of Enki (Satan) & Eve (Ava). From Cain descend the Jews & line of the Malkut (sovereign Dragons)

They were made evil by the Church: called werewolves, witches, elves, vampires & Faeries.

On the right image Mary Pagia Gorgona, in Lesbos, Greece, is shown as a mermaid, holding Poseidon's Trident denoting lineage from Enki. Tiamat was the Water Serpent the mother goddess made a monster by Marduk



According to Royal genealogist Sir Laurence Gardner, **Vlad Dracul** the impaler was a minion of Sigismund of Luxembourg, he was educated at the Emperor's court in Nuremberg.

Dracul was invested into Societas Draconis. Christian propaganda created the vampire character of Bram Stoker's famous novel Dracula, who was Prince Vlad III of Wallachia, known as Vlad Tepes. Since the word tepes relates to "wooden poles", it is often thought that Vlad's nickname relates to his method of executing enemies of the State by impaling them upon wooden stakes. Hence, Vlad Tepes is sometimes said to mean "**Vlad the Impaler**". This, however, is completely untrue.

Vlad Tepes, a 15th-century Prince in Romania, founded the capital city of Bucharest in Romania. Dracula, means 'Son of Dracul' (or Dragon) as his father was known within the Grail fraternity of the Ordo Draconis (The Imperial Court of the Dragon) from 1431. However, the establishment's real fear of Dracula was not his harsh treatment of enemies, nor that he was a blood-sucking vampire. (He was O Rh Neg & garlic is toxic to O Rh Negs, their descendants house of Windsor (Saxe-Coburg-Gotha) prohibit garlic in their kitchens. The blood drinking might have come from a health related issue.)

The church feared his knowledge of alchemy and the fact that he was an operative Oupire (a venerated Overlord of the Rath) of the ancient Yulannu.

The **werewolves** propaganda, stems from a high druidic caste of kings in Ireland, Wales & England "wood lords" (called Weres or Wallans), their totem was the wolf (early predecessors of Heraldry) were families are identified by animals, plants, shells, gods & goddesses, etc, on their banners. The original Wallans were called Yulannu in Mesopotamia around 1800 BC. The Yule tradition venerated the goddess Barat Anna (Anu's wife Antu, mother of Enki), later she was identified with Diana of Ephesus (statue of Liberty & Venus). Britannia stems from Barat Anna.



The Ashina clan, a noble caste, carry the 16q24.3 "red gene" inherited from the Sumerian Anunas (Neanderthals), the root of the Dragon seed that permeates the royal lines: Merovingian, Carolingian, Tudor, Plantagenet, Stuart, Hapsburg, Hanoverian, Saxe-Coburg-Gotha, Guelph, Bowes-Lyon, Battenberg (Mountbatten), Guise, Savoy families and Transylvanian lineages.

The Davidic House of Judah married into the descent of the Merovingian Kings of the Franks. The **Merovingian** dynasty still maintains its legitimacy and will one day openly assert the divine right of their nobility to **rule the world as an angelic race of demigods, whose ancestors were the fallen angels**





Comets (planets) were used as propaganda (above is Marie Antoinette depicted as a dragon monster by the French nobles); Comets & kings were depicted as monsters or serpents with many horned fiery heads. Thunderbolts & combustible hydrocarbons In the tails of comets caused terrible conflagrations





The bloodlines of the Roman Catholic Church descend from Essau/Edom, Germany. Are enemies of the Dragon kings of Scythia, The Pictish (pixies) Scotts, Gnostic, the Davidic tribes of Judah, Tartarian empire, who carried the mtDNA of the Anuna goddess Lilith



The Holy Roman Church, through the donation of Constantine deposited the Merovingian right to Rule **(they want to Rule the World!)** & through Charlemagne, new monarchs were crowned by Papal consent

In 312 AD Constantine saw 2 Comets that looked like a cross over an orb or the Sun (Earth's orbit was closer to the Sun then), they caused much disease & destruction. Constantine made as statue of himself like Helios & said he has God & the Saviour. The Chi Rho symbol was based on the Comet as seen from Earth



The Dragon tribes say the Donation of Constantine was a forgery, and expect to Rule the World in the future



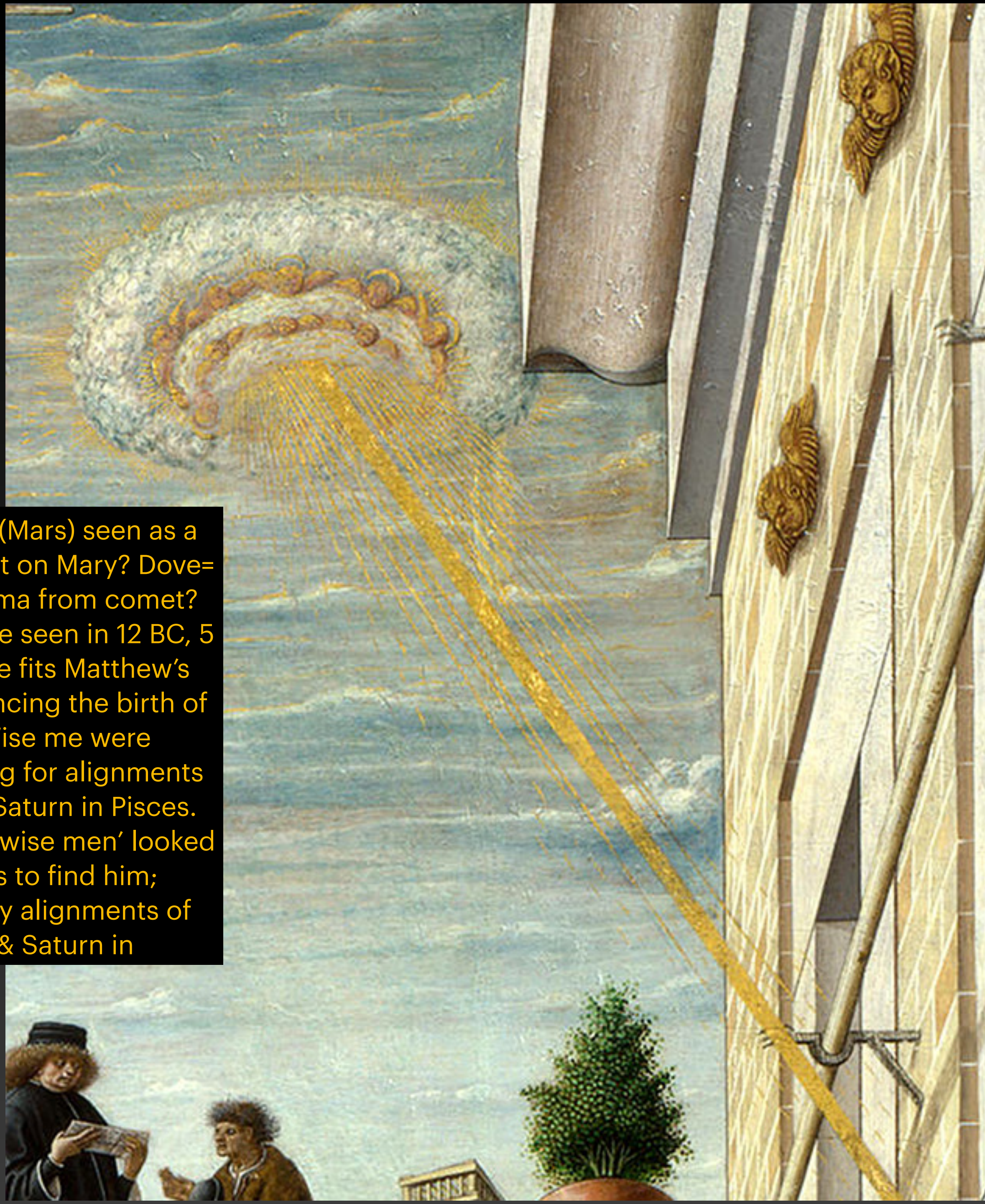

Archangel Gabriel (Mars) seen as a comet beaming light on Mary? Dove= Enki's seed or plasma from comet? Several Comets were seen in 12 BC, 5 BC & 4 BC, but one fits Matthew's description, announcing the birth of the messiah. Wise men were astronomers looking for alignments of Mars, Jupiter & Saturn in Pisces. the astronomers or 'wise men' looked for several signs to find him; including planetary alignments of Mars, Jupiter & Saturn in



Pope's wears Dagon/Enki/
Apkallu's a fish hat. Church
worships Marduk? Amen=
Amun Ra/Marduk



The Church depicted Comets as monsters to frighten & control the masses
they have been misinterpreted as UFOs, such as in the case during Jesus' birth

The Dragon lineage started with the Anunas, (Neanderthals & Denisovans) descends through the proto-Scythians, the Sumerians in one branch and the early Egyptians in another; the Phoenicians, the Mittani, back to the Scythians again through marital alliance, along to the Tuatha de Danaan and the Fir Bolg; down through their Arch-Druidic, Priest-Princely families to the Royal Picts of Scotland and the kings of the Horse Lords of Dal Riada; through to the Elven dynasty of Pendragon and Avallon del Acqs, and down to a few pure bred families today

Jesus & Buddha (Dragon lineage) hold a planet seen during their lifetime or time of death.
Halo is based on the plasma sheath of comets



The Tarot is full of Rosicrucian symbology. The Vesica pisces represents plasma formations of planets heralding the birth of Kings & the womb of the Dragon Queens

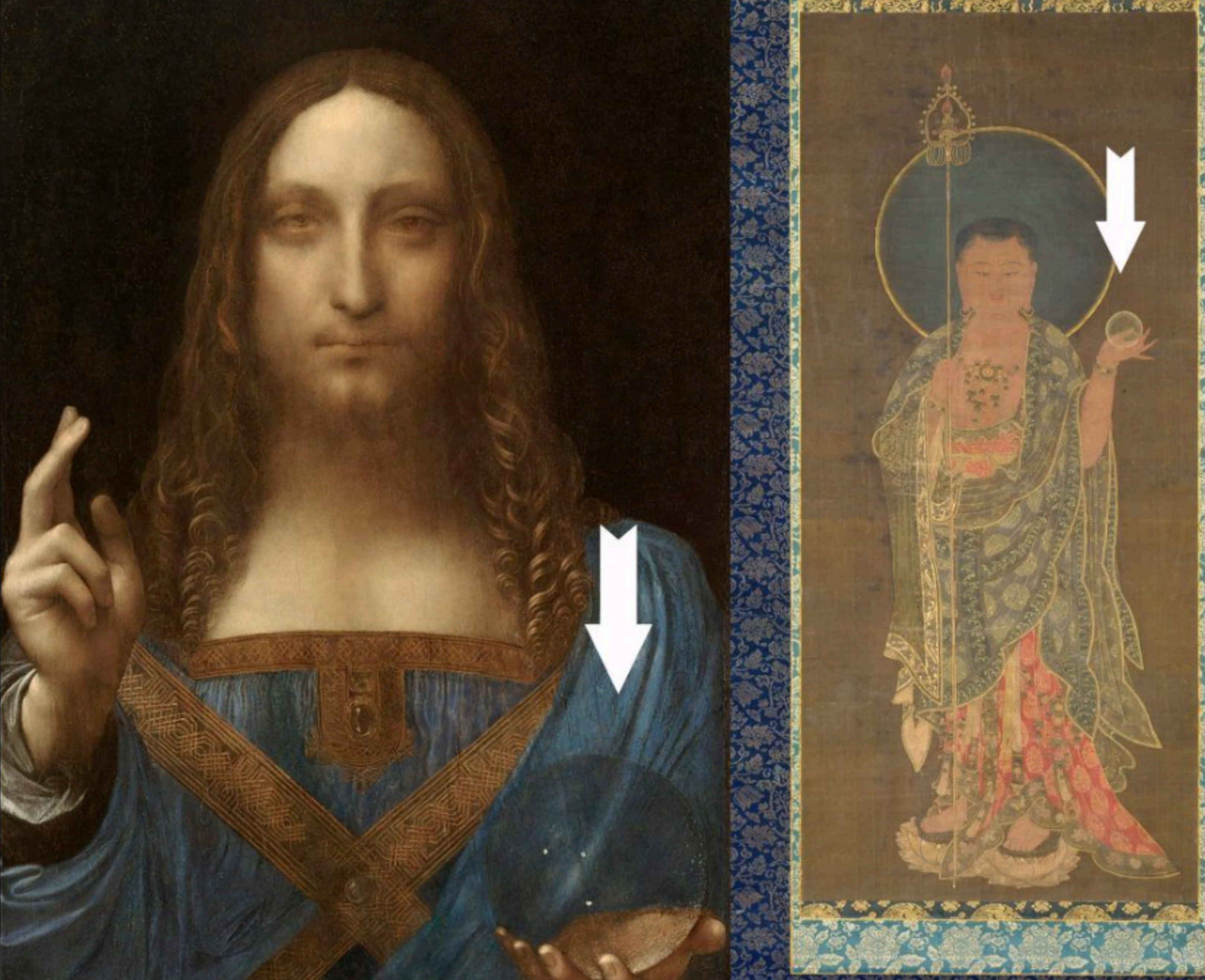



The holy spirit & dove symbol of plasma tails & body of a discharging planet or comet. The Serpent John the Baptist stands on represents Enki's lineage, & the lily on the mountain represents Lilith

The Cathars, the Knights Templars, the Rosicrucians, some gnostic groups and fraternities stood up for the legacy of the Holy Grail, this led to the hideous tortures and executions of the papal Inquisitions and witch-hunts. They worshipped the head of John the Baptist, & were charged with sorcery & necromancy

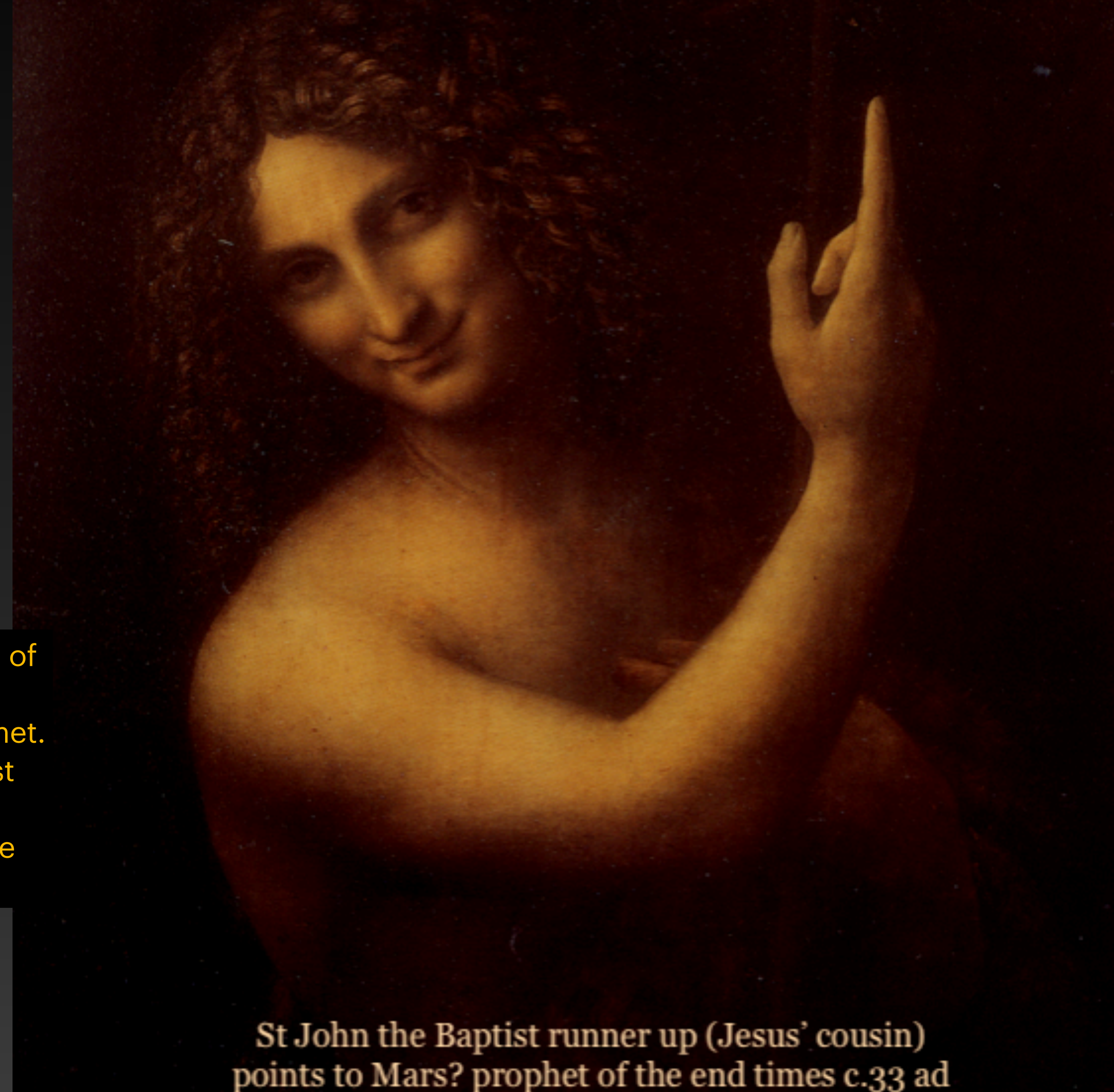

St John the Baptist runner up (Jesus' cousin) points to Mars? prophet of the end times c.33 ad

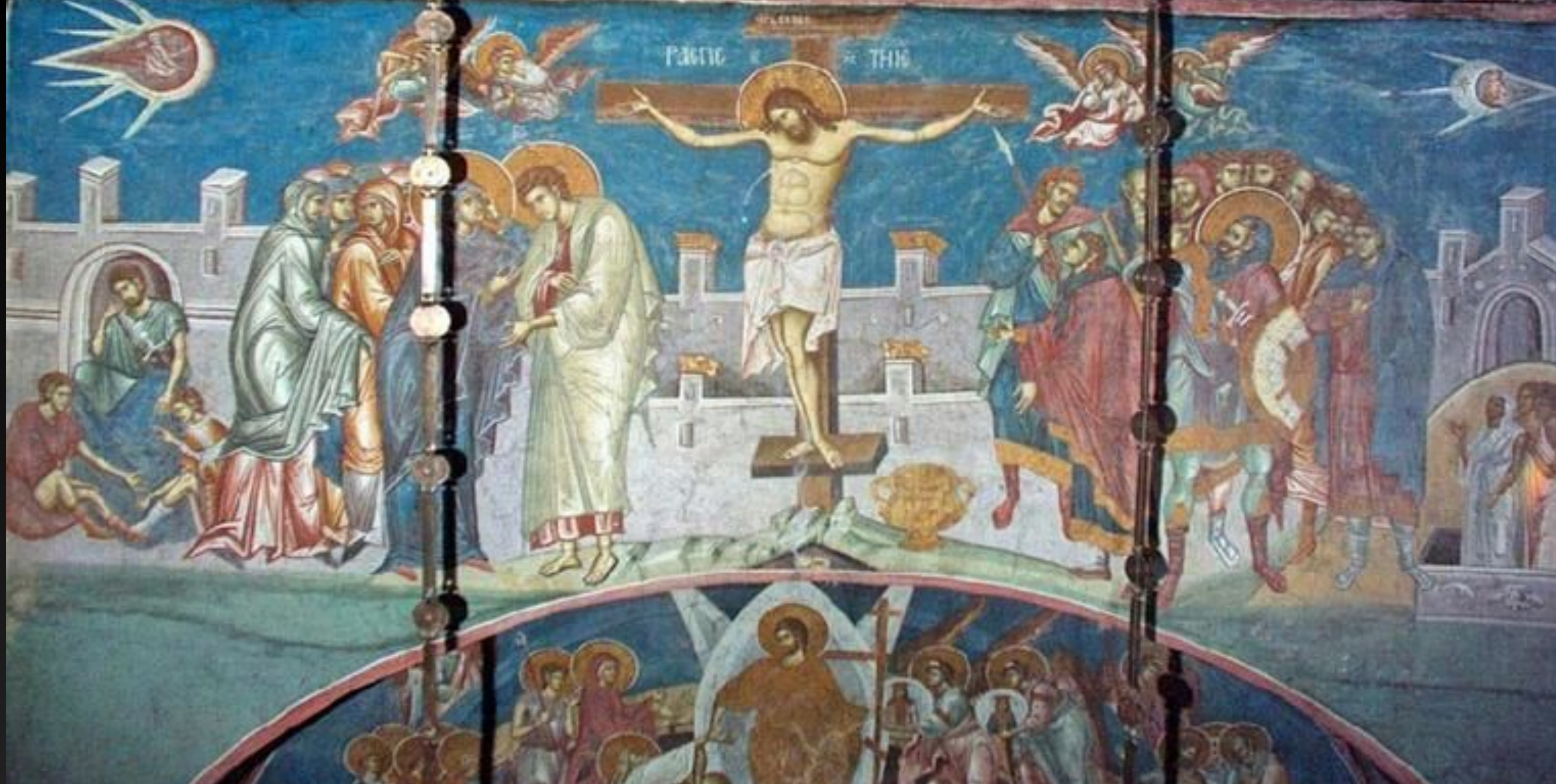

2 comets at the time of crucifixion, one (Mars?) caused a 3 hr solar eclipse& earthquakes



Kosovo 1350

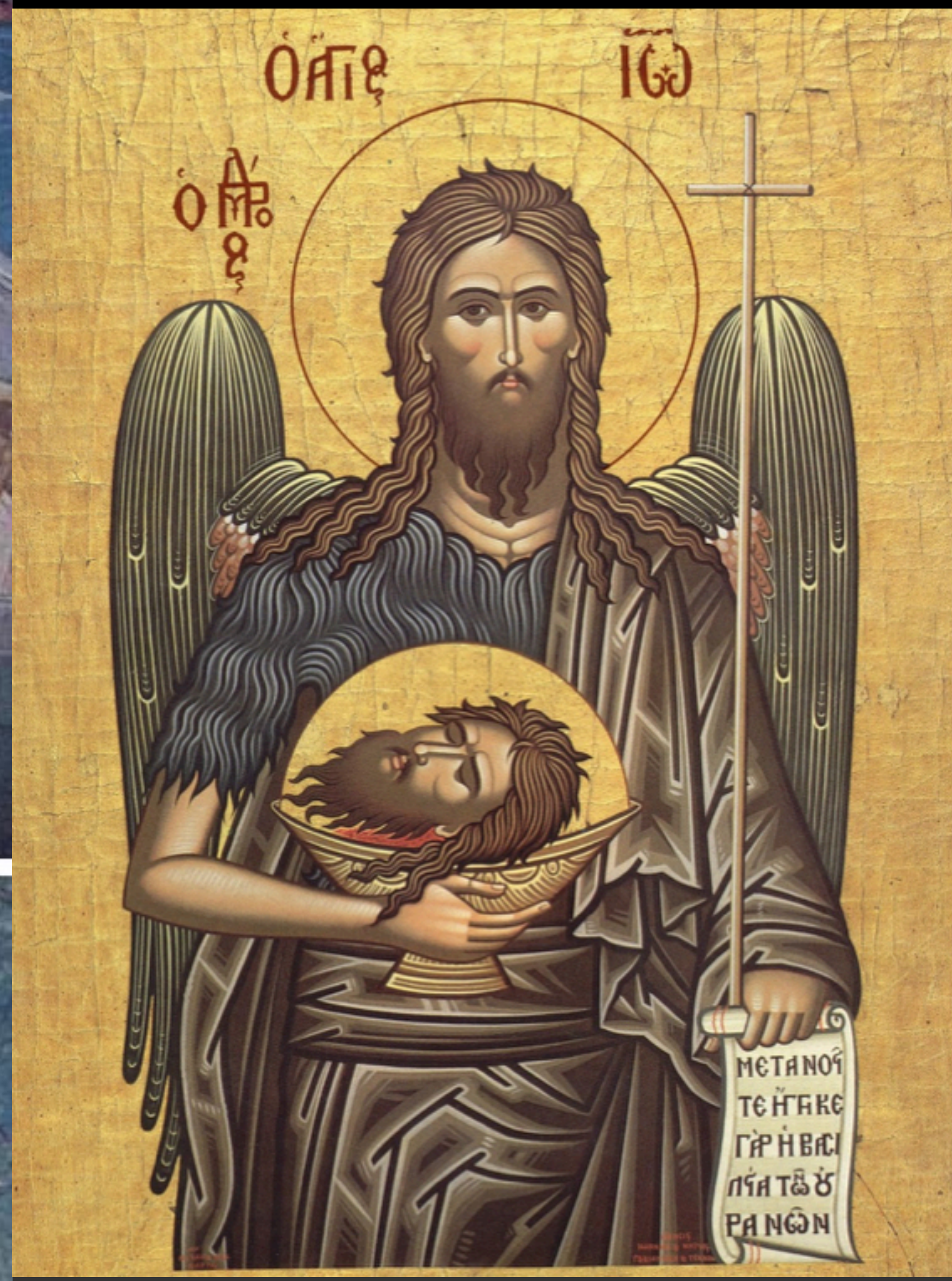

John the Baptist, Jesus' cousin & preferred messiah was decapitated when his End Time prophecy failed to take place in 33 AD

Gnostic symbols of chalice, doves, lilies depict descent from Enki through Cain: King David, plus Lilith's mtDNA: The alchemical marriage

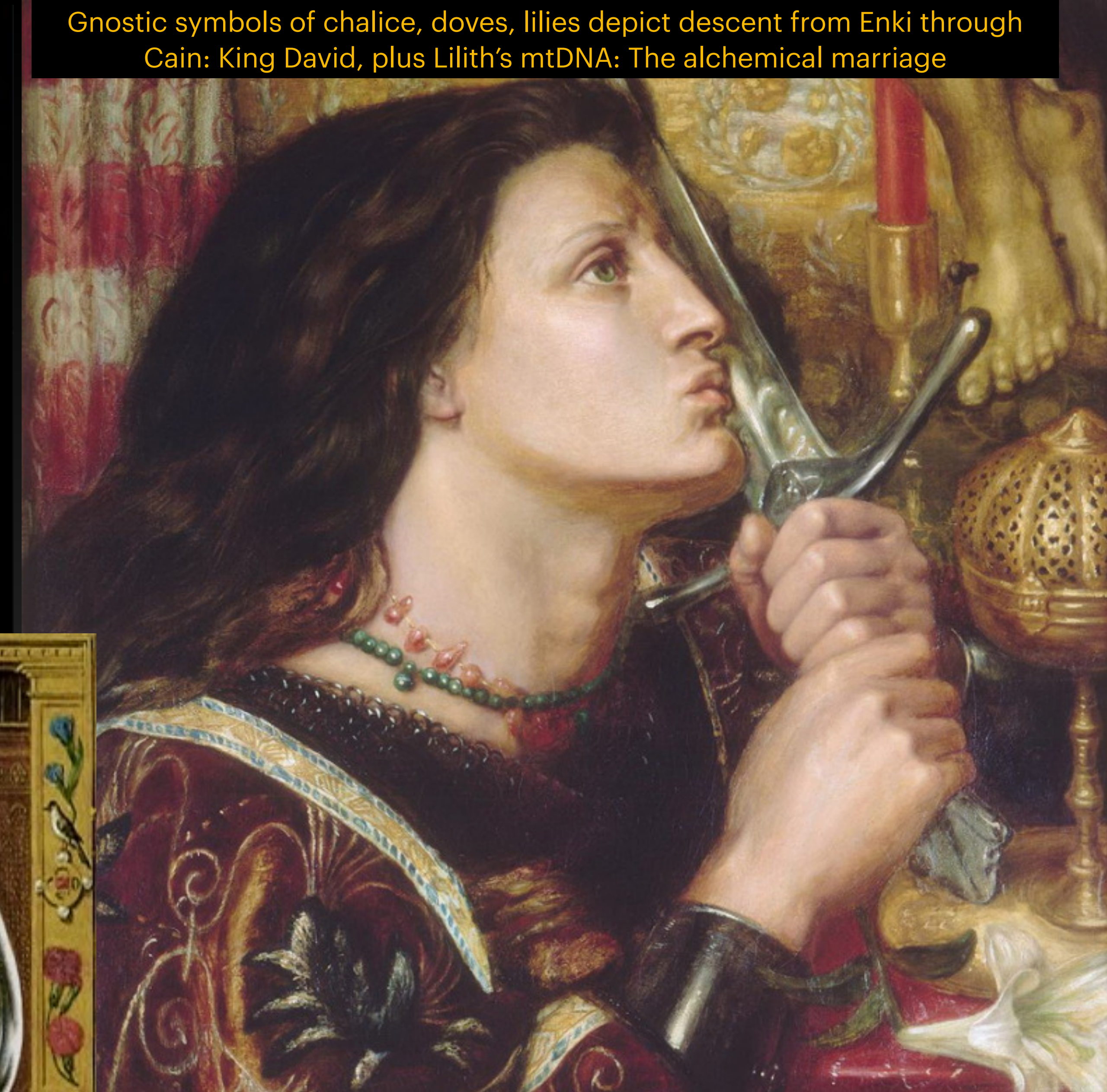

The male descendants of Mary Magdalene and Jesus became the Fisher Kings in Gaul, the female line retained its Dragon Queen status, in a separate dynasty of Avallon in Burgundy. They were known as the House del Acqs (the Ladies of the Lake) in Arthurian lore



Above: Kings at the round table have a vision of the Chalice, Venus? announcing the birth of King Arthur (king David's line).

The Rosi-crucis cup represents the Holy Grail succession of Messianic blood held within the chalice/womb of the maternal mtDNA, since before 3000 B.C. In 531 AD Venus approached (caused disasters & 52 yr Justianian plague killed 1/2 worlds population) later Mars & its moons. Two comets were seen (called Dragons). Prophet/ astronomer Merlinus predicted the death of Aurelius, reign of Uther Pendragon & Arthur's birth. Merlin, son of human princess & giant demon, interpreted the appearance of comets in the form of a fiery Dragon!

Historic King Arthur mac Aedàn of Dalriada in 575 of Carlisle, N England. Son of Pendragon King Aedan mac Gabran of Dalriada & Igraine of Avalon. Lancelot was also of the Royal Dragon Blood. Uther Pendragon disguised (with Merlin's help) as king (duke of Cornwall) entered Tentansil Castle & slept with the queen (the duchess) while the king was away at battle, in order to sneak in his Y-chromosome through future king Arthur







MARDUK GOD OF BABYLON C 2000 BC. SUPLANTED ANU & ELIL

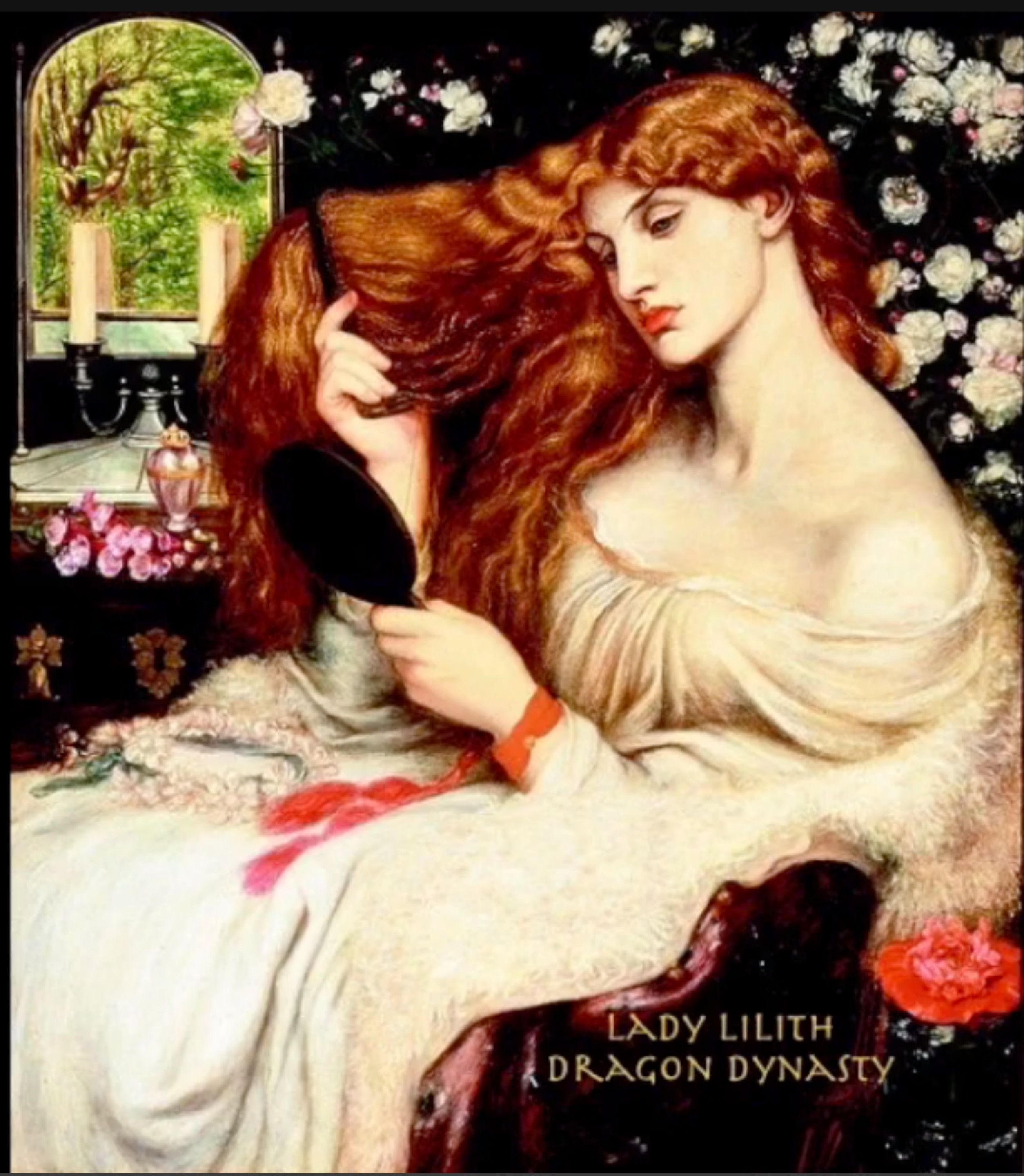

Cyrus the Great held the hands of (Zeus Ammon) Marduk's statue when he entered Babylon. The Jews considered him saviour. Are people /Church still worshipping Marduk? The Tuatha Daanan descended from Belus (Marduk?) Son of Poseidon (Enki). Here he consults with prophet/ astronomer Daniel due to Venus & Mars + comets approaching & causing many catastrophes during the 6th century BC





Gnostic Dove, fleur de lis, lilies, chalice denote descent from Lilith and Enki, through Cain

Laurence Gardner: The Merovingian dynasty still maintains its legitimacy and will one day openly assert the divine right of their nobility **to rule the world** as an angelic race of demigods, whose ancestors were the fallen angels.

RICHARD I ENGLAND
'LION'S HEART'
OF MELUSINE'S LINE
CLAIMED DESCENT
FROM THE 'DEVIL'
(EA/SAMAE
NUDIMMUD)

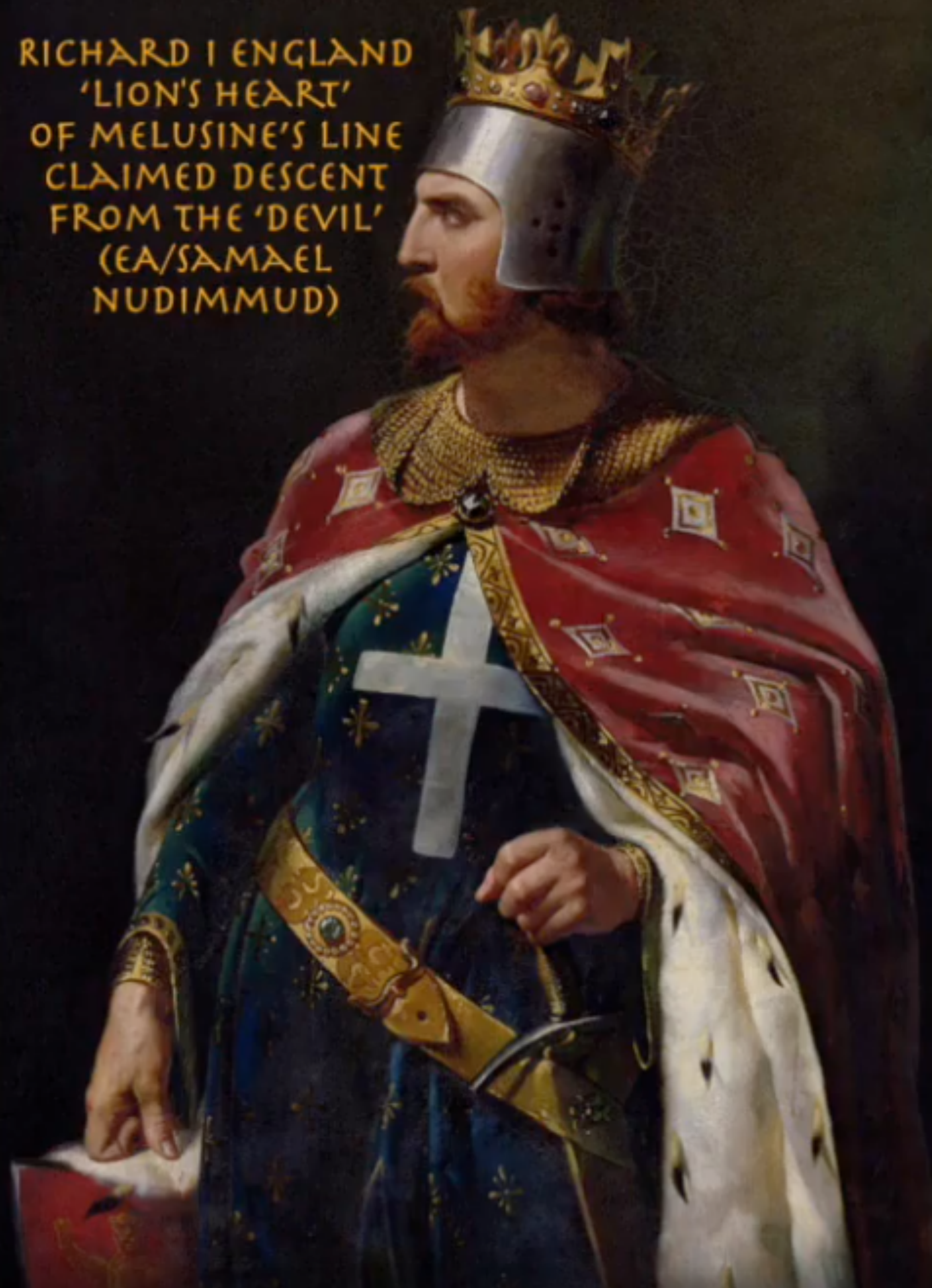

SIGFRID OF LUXEMBURG
DRAGON DYNASTY



King Louis XIV said 'I am Jupiter' & depicted himself as the god Zeus holding Jupiter's Thunderbolts. Earth's elliptical orbit was closer to Jupiter, Venus & Mars c. 1680 & those planets + many moons caused disasters on Earth

Elizabeth I depicts herself controlling the weather, with Eyes & Ears that see & hear everything, with Serpent denoting Dragon lineage & wearing a necklace like a comet



Elizabeth I shown controlling the weather & Earth during the storms which sank the Spanish Armada. Bottom right a mermaid. Dress' patterns like comets. Upside down map on world globe (a sphere!)



To the right, Jupiter's shield is used as British propaganda: the British King controls Jupiter's thunderbolts causing disasters & destroying the French empire shown with snakes (descent from Dragon lineage of Ea + Lilith)



Shall the works & monuments of oppression of a wicked nation remain?

Shall the Lightning not burn the statue set up vs God of Heaven & his laws?



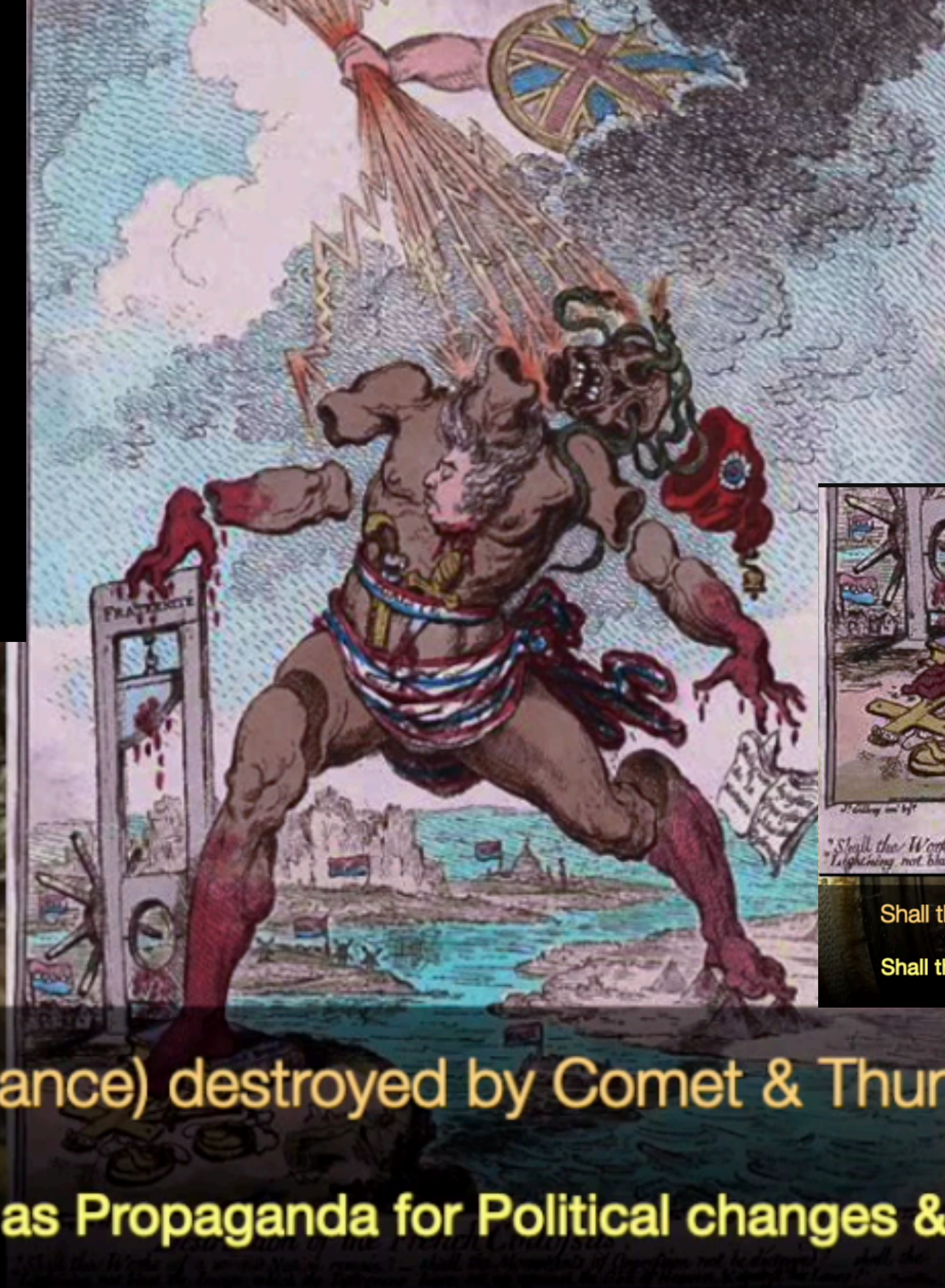

Destruction of the French Colossus.
"Shall the Works of a wicked Nation remain? — shall the Monuments of Oppression not be destroyed? — shall the Lightning not blast the Image which the Destroyers have set up against the God of Heaven & against his Laws?"

Shall the works & monuments of oppression of a wicked nation remain?
 Shall the Lightning not burn the statue set up vs God of Heaven & his laws?

The Collosus (France) destroyed by Comet & Thunderbolts (Britain)

1790 Comet used as Propaganda for Political changes & instigate wars



King Edward III of England, George Washington's 11th great-grandfather. Edward III's claim to the throne of France began the Hundred Years War between England and France. He founded the Order of the Garter. Descended from King Edward III are the following other U.S. Presidents - John Quincy Adams, Herbert Hoover, Theodore Roosevelt, Woodrow Wilson, Franklin D. Roosevelt, John Tyler, Zachary Taylor, and Jimmy Carter.

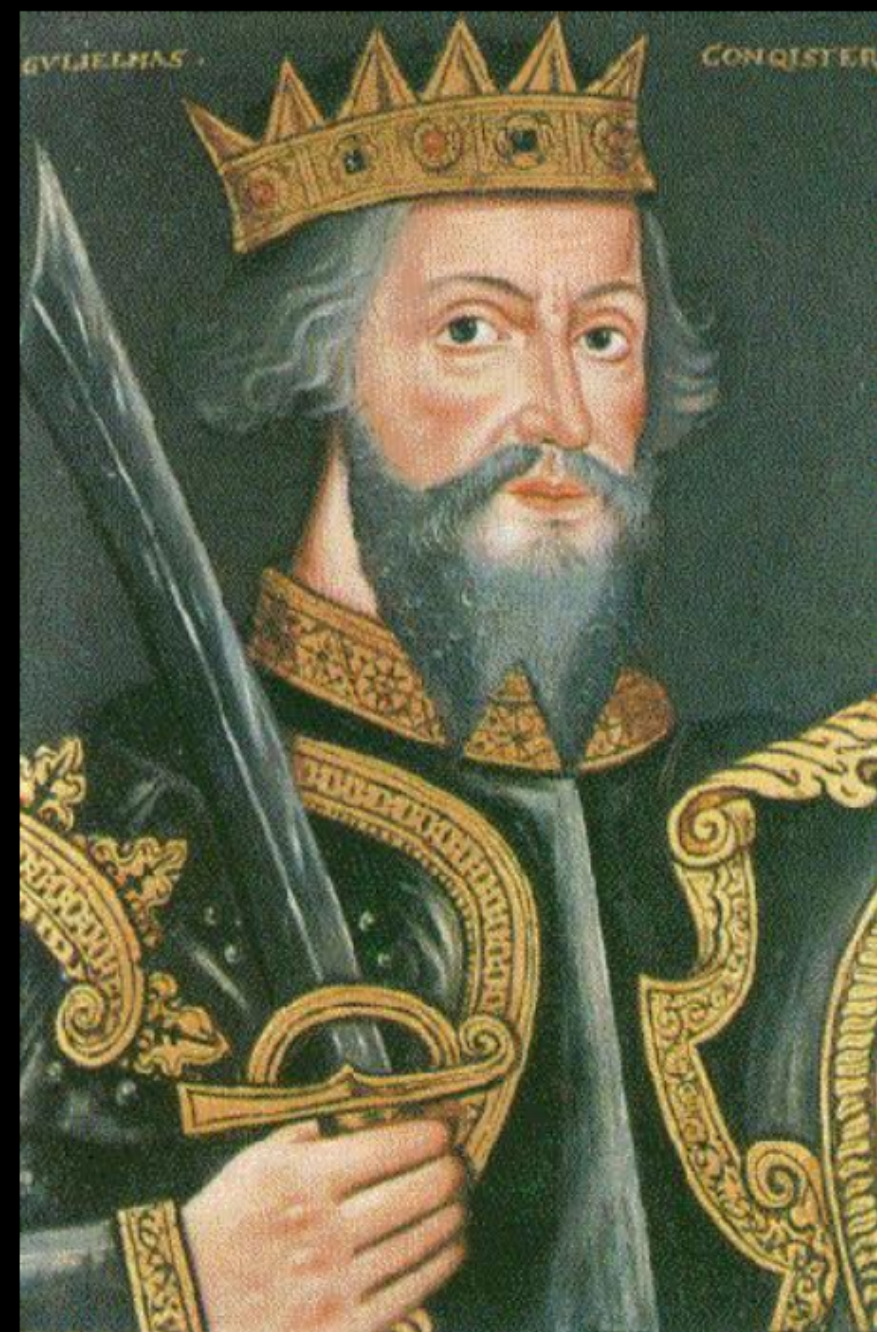

William I "the Conqueror", King of England (Duke of Normandy who in 1066 conquered England and replaced Anglo-Saxon rule of England with Norman rule which continues today), George Washington's 19th great grandfather



Henry I King of England, son of William "the Conqueror", George Washington's 18th great-grandfather

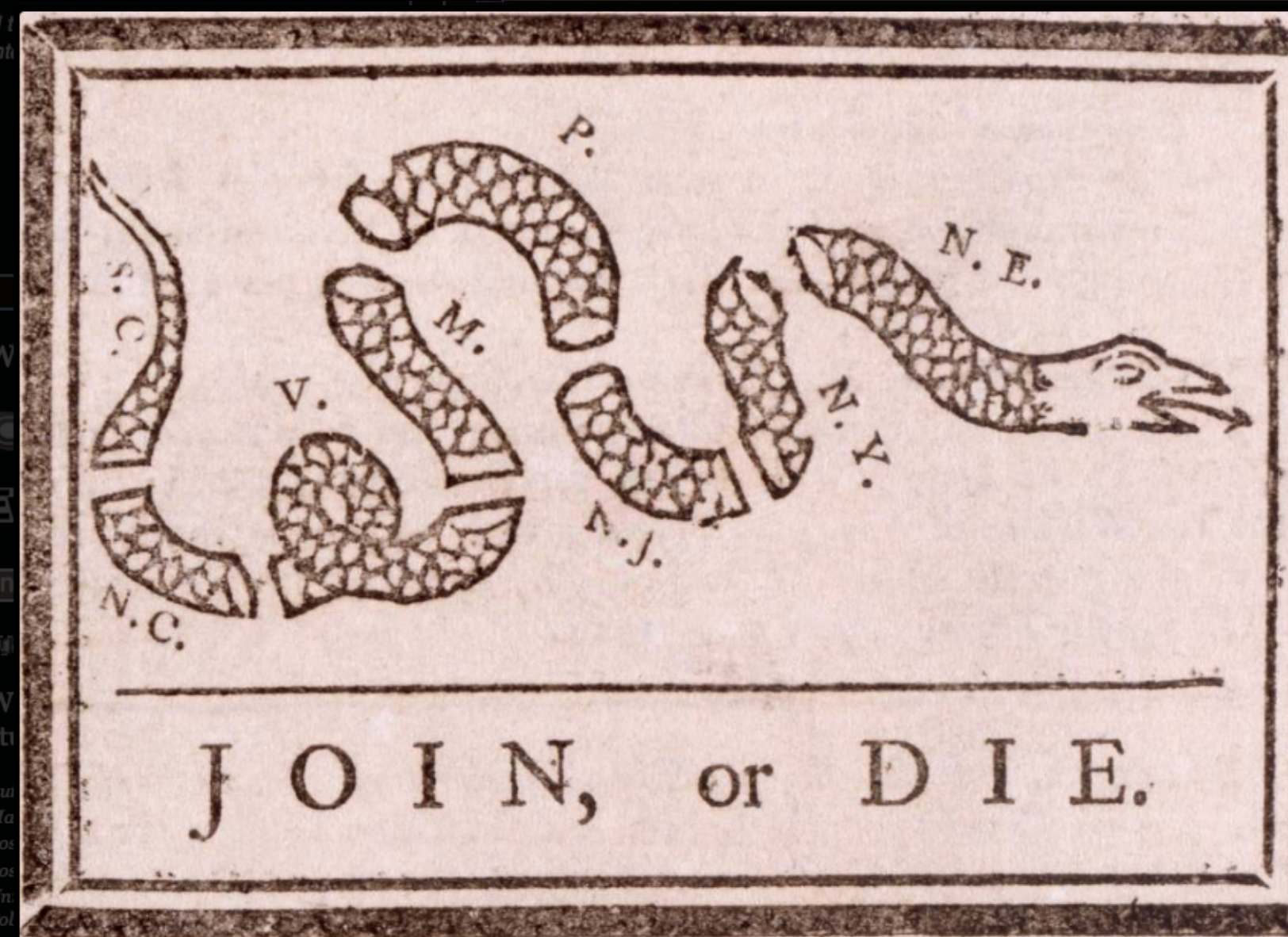

English: This political cartoon (attributed to Benjamin Franklin) originally appeared during the French and Indian War, but was recycled to encourage the American colonies to unite against British rule. Description taken from File:Joinordie.jpg uploaded by Wikipedia. Licensed under Public domain Image 3 of 3



All founding fathers were Masons & had Dragon royal linages.
All US presidents except Carter had Rh Neg blood.
Top right Washington is shown ascending like a god & becoming an immortal planet (seen during his lifetime or at time of death around 1799)

fjt_072661 - CHAMBRE DES COMPTES DE NORMANDIE Jeton Lt 27 1656



In the mid 1600s Earth was closer to Jupiter & Venus, the disasters & little ice were seen as opportunities for political revolts & Religious schisms, such as the Fronde concocted by the nobles of Burgundy against King Louis XVI in 1656

Non disponible.
Article vendu sur notre boutique int
Prix : 115.00 €

Type : Jeton Lt 27
Date : 1656
Métal : laiton
Diamètre : 27 mm

© <http://www>

COMMENTAIRES SUR L'ÉTAT DE CONSERVATION :	Usure régulière sur les reliefs avec de petites manipulation dans les champs. Très bon cent grènetis bien visible
RÉFÉRENCE OUVRAGE :	F. manque



Comets in mid 1660's seen as an opportunity to revolt (Fronde) vs. King Louis XVI. Coins were given to noble rebels in Burgundy, France

Comet like the shield of Jupiter



© <http://www.cgb.fr>

AU

Not available.
Item sold on our e-shop
Price : **115.00 €**

COMENTS ON THE CONDITION:	Exemplaire avec une grande partie de sa couleur d'origine
CATALOGUE REFERENCES :	Font.23 - F.9792

OBVERSE



Rocks & elements in Comets & Venus' tails seen in the 17th Century. Rosettes are Venus' symbols

Mysterious UFO on 1680 French Token ??

🕒 04 Mar 2016 Fri

Not a UFO, but depicts King Louis XVI's shield

A 17th century French token, known as an ancient jeton, a coin-like object used for counting or educational purposes, depicts an unusual yet interesting inscription of a flying saucer.

Swastikas & labyrinths, crosses i.e. were inspired on plasma tails of planets/comets

Some believe that it's the Biblical Ezekiel's wheel, the Bible's own tale of a UFO encounter where four beings emerge, each accompanied by a wheel. The wheels are gyroscopic, each like a wheel intersecting another wheel. When the winged beings rise into the sky, the wheels rise as well, or move in any direction to match them.

Others have argued that it looks like a shield. It also resembles the toy popularly known as alien ships in the N



Scott C. Waring, editor of UFO Sightings Daily mentions that this token is a proof of UFO sightings that were frequent in ancient times.

Ezekiel's wheel like cherubs, angels, swastikas, crosses, etc were the tails of comets (planets discharging plasma with different shapes) and not UFOs

This French jeton was minted somewhere between 1856 and 1680. Thousands of other jetons with different religious and educational designs were produced and used in Europe during the 16th and 17th centuries.

Abriß des Erschrecklichen wunder Zeichen, so sich den 15. Novembr: 1667. beim dorff Mittelfischach am Firmament des Himmels bey auff gehender Sonn etlich stunden lang sehen lassen.

In 1680 Venus dangerously approached Earth

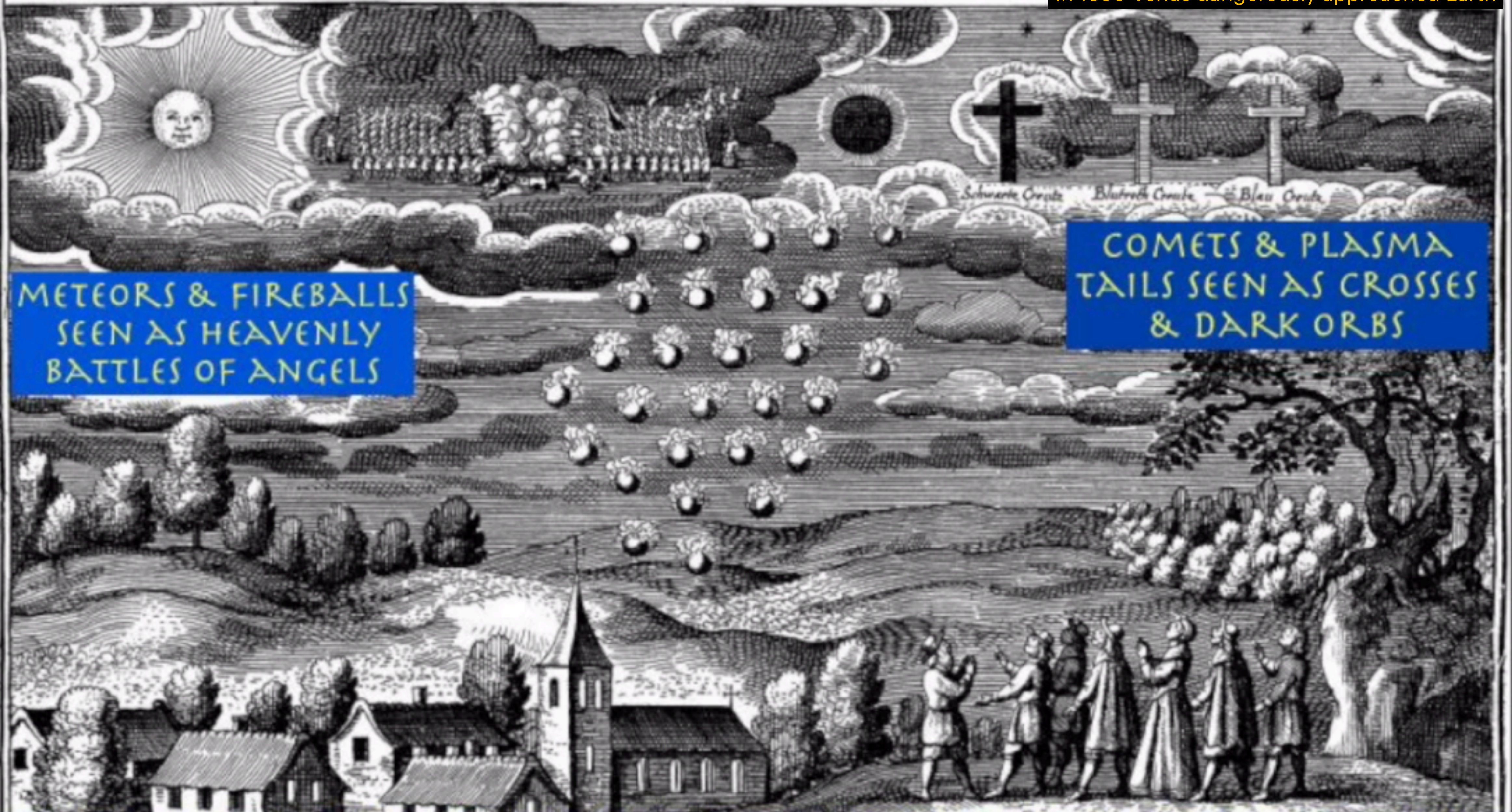

METEORS & FIREBALLS
SEEN AS HEAVENLY
BATTLES OF ANGELS

COMETS & PLASMA
TAILS SEEN AS CROSSES
& DARK ORBS

CONFLAGRATIONS CAUSED BY HYDROCARBONS ACCOMPANIED SIGHTING OF COMETS



VF

Estimate : 18 €
Price : 6 €
Maximum bid : 7 €
End of the sale : 19 October 2015 19:14:00
bidders : 4 bidders

Type : Jeton CU 30, la Bourgogne soutenue par les princes de Condé

Date: 1704

Metal : copper

Diameter : 30,5 mm

Orientation dies : 6 h.

Edge : lisse

You must sign-in and be an approved bidder to bid, **Login to bid**. Accounts are subject to approval and the approval process takes place within 48 hours. Do not wait until the day a sale closes to register. Clicking on « bid » constitutes acceptance of the **terms of use of cgb.fr private e-auctions**. Bids must be placed in whole Euro amounts only. The sale will start closing at the time stated on the item description; any bids received at the site after the closing time will not be executed. Transmission times may vary and bids could be rejected if you wait until the last second. For further information check the **E-auctions F.A.Q.**

NO BUYER'S FEE.

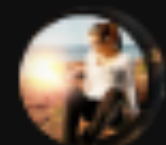

TessMythosDecoded 1 day ago (edited)

Origin of The 2 Pillars of Hercules with the words PLUS ULTRA:

Plus ultra (English: Further beyond) is a Latin phrase and the national motto of Spain. It is taken from the personal motto of Charles V (24 February 1500 – 21 September 1558), Holy Roman Emperor and King of Spain (as Charles I), and is a reversal of the original phrase Non terrae plus ultra ("No land further beyond"). This was said to have been inscribed as a warning on the Pillars of Hercules at the Strait of Gibraltar, which marked the edge of the known world. Charles adopted the motto following the discovery of the New World by Columbus, and it also has metaphorical suggestions of taking risks and striving for excellence.

United States						Other Countries					
Coronavirus Info	Getting Pregnant	Pregnancy	Tools & Calculators	Postpartum & Baby	Prime Women's Health	Coronavirus Info	Getting Pregnant	Pregnancy	Tools & Calculators	Postpartum & Baby	Prime Women's Health
French	43	47	7	3		Kikuyu (Kenya)	60	19	20	1	
Georgians	46	37	12	4		Koreans	28	32	31	10	
Germans	41	43	11	5		Lapps	29	63	4	4	
Greeks	40	42	14	5		Latvians	32	37	24	7	
Gypsies (Hungary)	29	27	35	10		Lithuanians	40	34	20	6	
Hawaiians	37	61	2	1		Malasians	62	18	20	0	
Hindus (Bombay)	32	29	28	11		Maoris	46	54	1	0	
Hungarians	36	43	16	5		Mayas	98	1	1	1	
Icelanders	56	32	10	3		Moros	64	16	20	0	
Indians (India)	37	22	33	7		Navajo (N. Am.)	73	27	0	0	
Indians (USA)	79	16	4	1		Nicobarese	74	9	15	1	
Irish	52	35	10	3		Norwegians	39	50	8	4	
Italians (Milan)	46	41	11	3		Papuas (New Guinea)	41	27	23	9	
Japanese	30	38	22	10		Persians	38	33	22	7	
Jews (Germany)	42	41	12	5		Peru (Indians)	100	0	0	0	
Jews (Poland)	33	41	18	8		Philippinos	45	22	27	6	
Kalmuks	26	23	41	11		Poles	33	39	20	9	

Coronavirus Info Getting Pregnant Pregnancy Tools & Calculators Postpartum & Baby Prime Women's Health					fed	Coronavirus Info Getting Pregnant Pregnancy Tools & Calculators Postpartum & Baby Prime Women's Health				
Portuguese	35	53	8	4		Swedes	38	47	10	5
Rumanians	34	41	19	6		Swiss	40	50	7	3
Russians	33	36	23	8		Tartars	28	30	29	13
Sardinians	50	26	19	5		Thais	37	22	33	8
Scotts	51	34	12	3		Turks	43	34	18	6
Serbians	38	42	16	5		Ukrainians	37	40	18	6
Shompen (Nicobars)	100	0	0	0		United Kingdom (GB)	47	42	8	3
Slovaks	42	37	16	5		USA (US blacks)	49	27	20	4
South Africans	45	40	11	4		USA (US whites)	45	40	11	4
Spanish	38	47	10	5		USA Blood Types	44	42	10	4
Sudanese	62	16	21	0		Vietnamese	42	22	30	5
Swedes	38	47	10	5		Why does knowing your blood type matter?				
Swiss	40	50	7	3		Blood type is a measurement that may go unnoticed for most of your life unless you need a blood transfusion or other surgery or medical condition. It may also become a concern when you get pregnant. In fact, when trying to get pregnant you should consider finding out your blood type. Studies have shown that certain blood types play a role in fertility and the ease/difficulty in getting pregnant. In fact, women with blood type O are thought to have a more difficult time getting pregnant than women with any other blood type, especially type A.				
Tartars	28	30	29	13						
Thais	37	22	33	8						
Turks	43	34	18	6						
Ukrainians	37	40	18	6						